

# PLAT OF SURVEY

## LOTS 6, 7, & 8 OF BLOCK 14 OF GLENWOOD SPRINGS, A SUBDIVISION

LOCATED IN PART OF THE NW 1/4 OF THE SE 1/4 OF SECTION 14, TOWN 1 NORTH, RANGE 16 EAST,  
VILLAGE OF FONTANA—ON—GENEVA LAKE, WALWORTH COUNTY, WISCONSIN

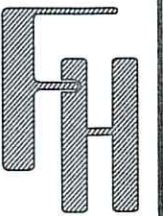

PLAT OF SURVEY

670 LINDEN DRIVE  
FONTANA, WISCONSIN

- WORK ORDERED BY -  
KEEFE REAL ESTATE  
P.O. BOX 460  
LAKE GENEVA, WI 53147

FARRIS, HANSEN & ASSOCIATES, INC.  
ENGINEERING - ARCHITECTURE - SURVEYING  
7 RIDGWAY COURT P.O. BOX 437  
ELKHORN, WISCONSIN 53121  
OFFICE: (262) 723-2098 FAX: (262) 723-5886

REVISIONS

PROJECT NO.  
10361  
DATE:  
10/29/2020  
SHEET NO.  
1 OF 1

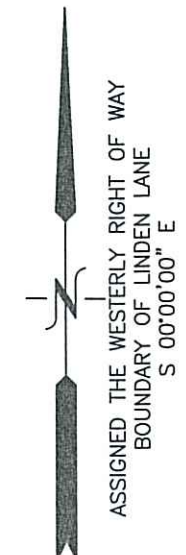
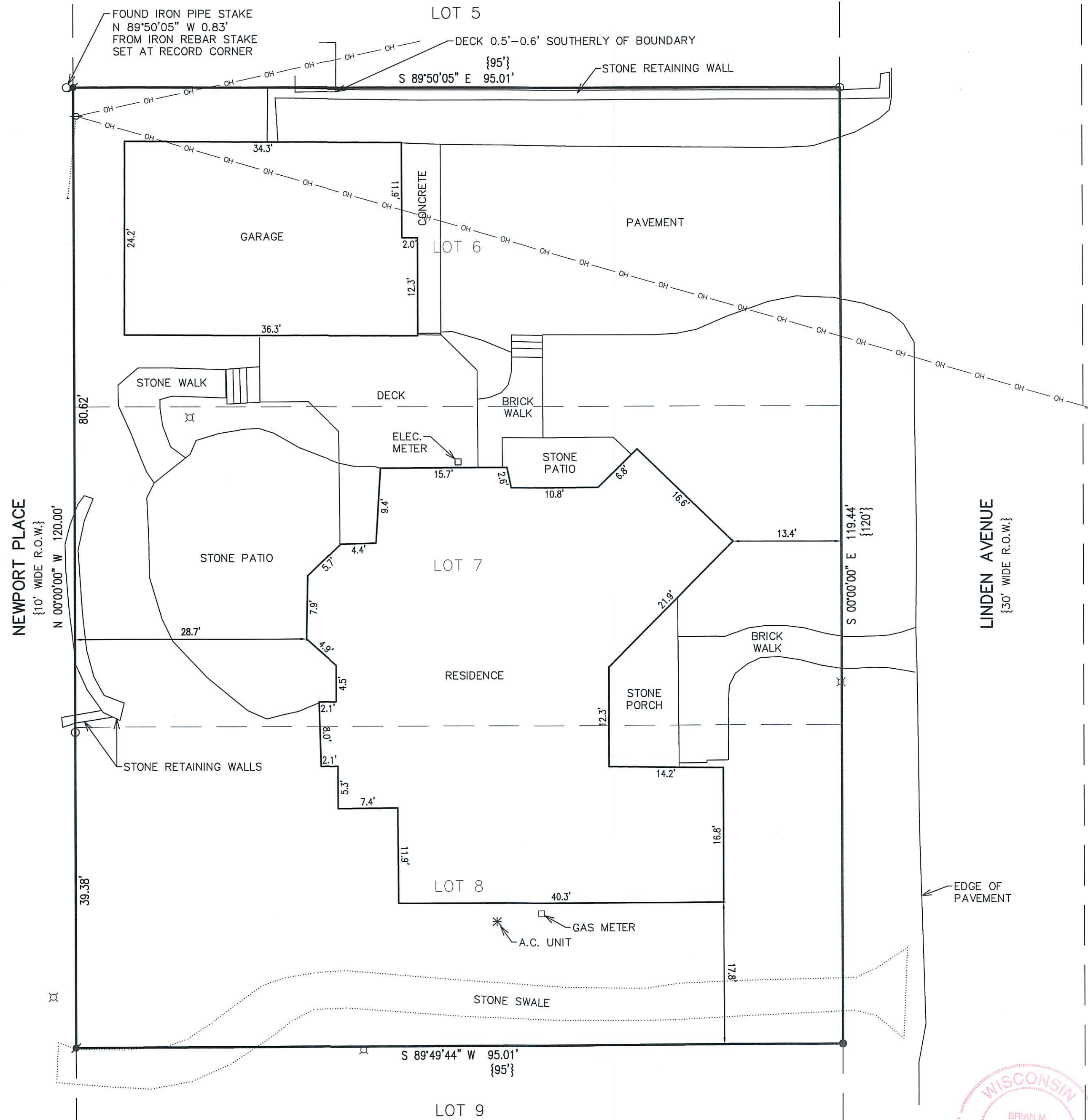

- LEGEND**
- = FOUND IRON PIPE STAKE
  - = FOUND IRON REBAR STAKE
  - ⊙ = SET IRON REBAR STAKE
  - ⊕ = UTILITY POLE LOCATED
  - ⋯ = GUY WIRE LOCATED
  - OH — = OVERHEAD WIRES LOCATED
  - ⊗ = LIGHT POLE LOCATED
  - {XXX} = RECORDED AS

NOTE: COPIES OF THIS MAP TO WHICH THE FOLLOWING CERTIFICATE WILL APPLY SHOW THE SURVEYOR'S ORIGINAL SEAL AND SIGNATURE IN RED INK. COPIES BY ANY OTHER MEANS MAY HAVE ALTERATIONS WHICH DO NOT REPRESENT THE SURVEYOR'S WORK PRODUCT.

I HEREBY CERTIFY THAT THE ABOVE DESCRIBED PROPERTY HAS BEEN SURVEYED UNDER MY DIRECTION AND THAT THE ABOVE MAP IS A TRUE REPRESENTATION THEREOF AND SHOWS THE SIZE AND LOCATION OF THE PROPERTY, ITS EXTERIOR BOUNDARIES, THE LOCATION OF ALL VISIBLE STRUCTURES, AND DIMENSIONS OF ALL PRINCIPLE BUILDINGS THEREON, BOUNDARY FENCES, APPARENT EASEMENTS, ROADWAYS, AND VISIBLE ENCROACHMENTS, IF ANY. THIS SURVEY IS MADE FOR THE USE OF THE PRESENT OWNERS OF THE PROPERTY, AND ALSO THOSE WHO PURCHASE, MORTGAGE, OR GUARANTEE THE TITLE THERETO WITHIN ONE YEAR FROM THE DATE HEREOF.

DATED: 10/29/2020

*Brian M. Carlson*  
BRIAN M. CARLSON P.L.S. 2039



X:\PROJECTS\10361\CAD\10361.dwg