

DUNHAM & RASMUSSEN
SURVEYING & ENGINEERING
DELAVER, WISCONSIN

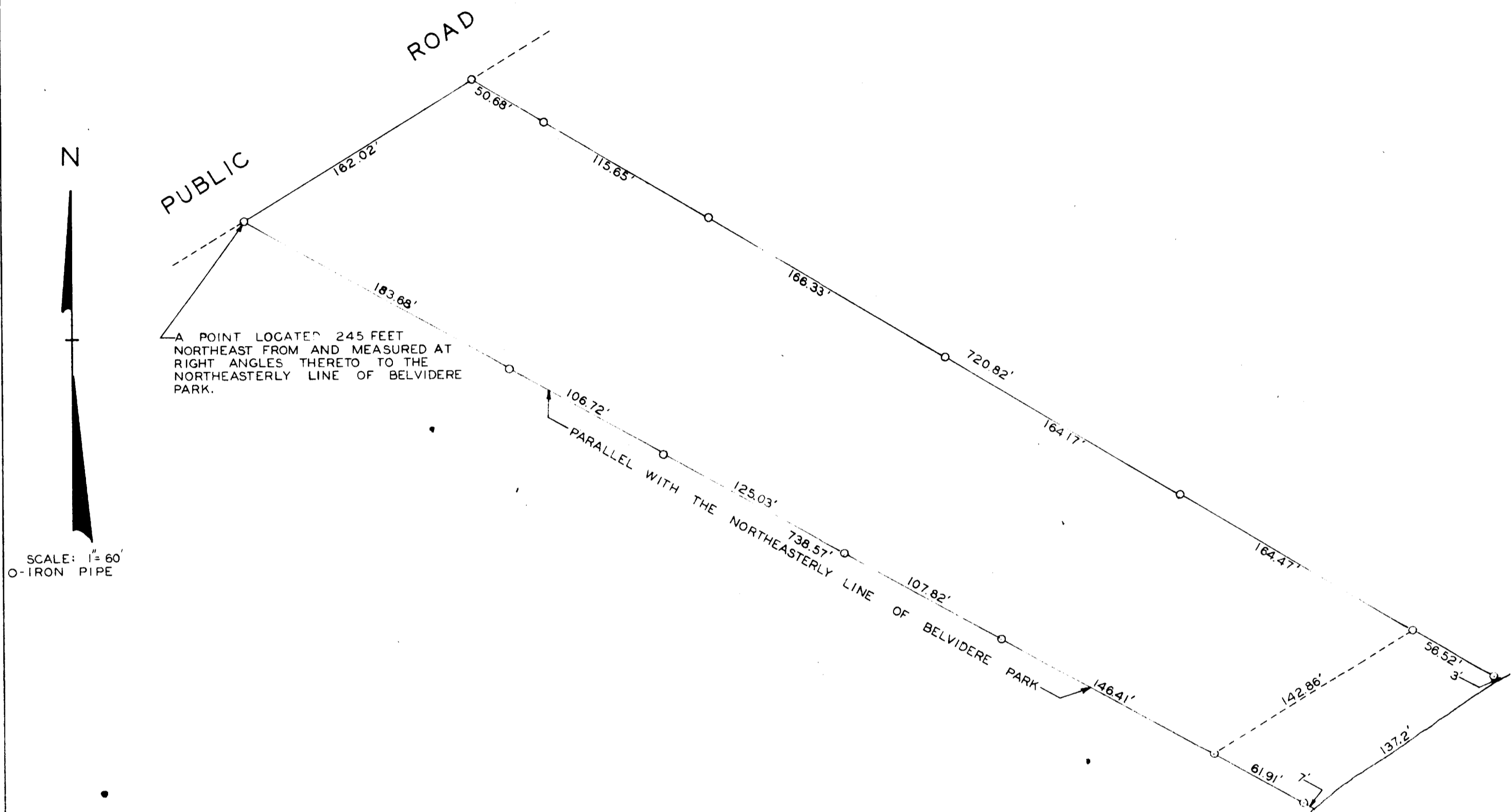

A PLAT OF SURVEY OF A PARCEL OF LAND LOCATED
IN OUTLOT 46 OF ASSESSOR'S PLAT NO. 1, VILLAGE OF FONTANA,
WALWORTH COUNTY, WISCONSIN.
SEPTEMBER 1959.

GEORGE T. DUNHAM, SURVEYOR