

October 27th, 2020

PERMIT PLAT

Survey No. 20-5014

LOCATION:  
606 Mohr Road, Fontana, Wisconsin

PREPARED FOR:  
Michael Lawler - Gage Marine Corps.

LEGAL DESCRIPTION:  
That part of Outlot 74 of the Assessor's Plat No. 1 lying North of the South line of the Northwest 1/4 of Section 13, Township 1 North, Range 16 East, Walworth County, Wisconsin.

CURRENT OWNER: Michael D. & Kay R. O'Halleran

TAX ID: STFV 00115



GENEVA

LAKE

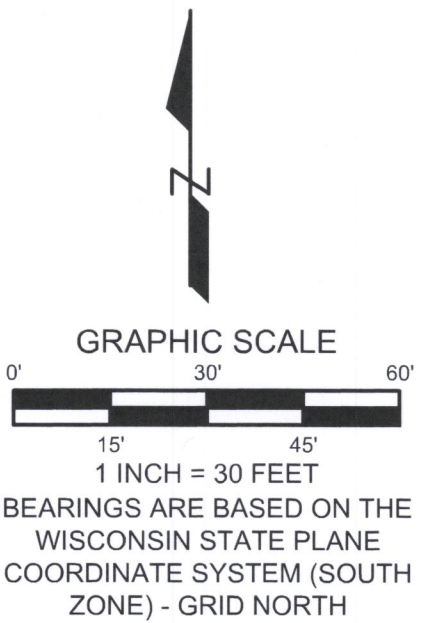
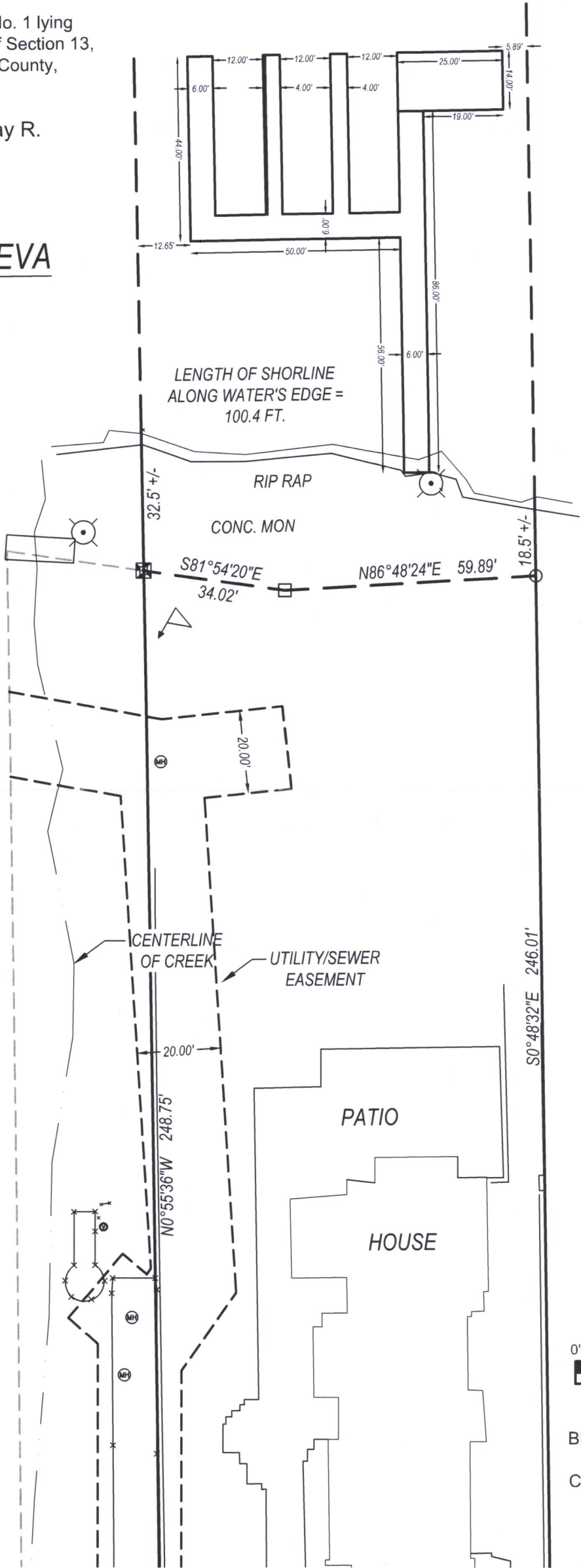

**LYNCH & ASSOCIATES**  
ENGINEERING CONSULTANTS, LLC  
5482 S. WESTRIDGE DRIVE  
NEW BERLIN, WI 53151  
(262) 402-5040  
440 MILWAUKEE AVENUE  
BURLINGTON, WI 53185  
(262) 248-3697



I have surveyed the above-described property and the above map is a true representation thereof and shows the size and location of the property, its exterior boundaries, the location and dimensions of all structures thereon, fences, apparent easements and roadways, and visible encroachments, if any.

No title commitment or results of a title search were provided to this office pertaining to this survey. This Plat Of Survey may not reflect easements of record, encumbrances, restrictions, ownership, title evidence, or other facts that a current and accurate title search may disclose.

This survey is made for the exclusive use of the present owners of the property, and also those who purchase, mortgage, or insure the title thereto within one (1) year from date hereof; and as to them I warrant the accuracy of said survey map.

*[Signature]*  
PETER J. NIELSON, PROFESSIONAL LAND SURVEYOR, S-2527

P:\Shared\1 - Projects\2020\20-5014 - Gage Marine - O'Halleran Residence\CAD\Design\20-5014 S 10-27-20.dwg

STFV-115

005-3507283