



Vanderstappen
Land Surveying, Inc.

www.vandersinc.com
1316 N. Madison St.
Woodstock, Illinois 60098
ph. 815-337-8310 fax 815-337-8314
"Always faithful to the property line"

PLAT OF SURVEY

Lot 28 in Block 6, Indian Hills, being a Subdivision in
Government Lot 4 in Section 14, Township 1 North, Range
16 East, of the Forth Principal Meridian, reference being
had to Plat thereof recorded March 26, 1927 in Volume 8
of Plats, pages 109 and 110, Walworth County, Wisconsin.

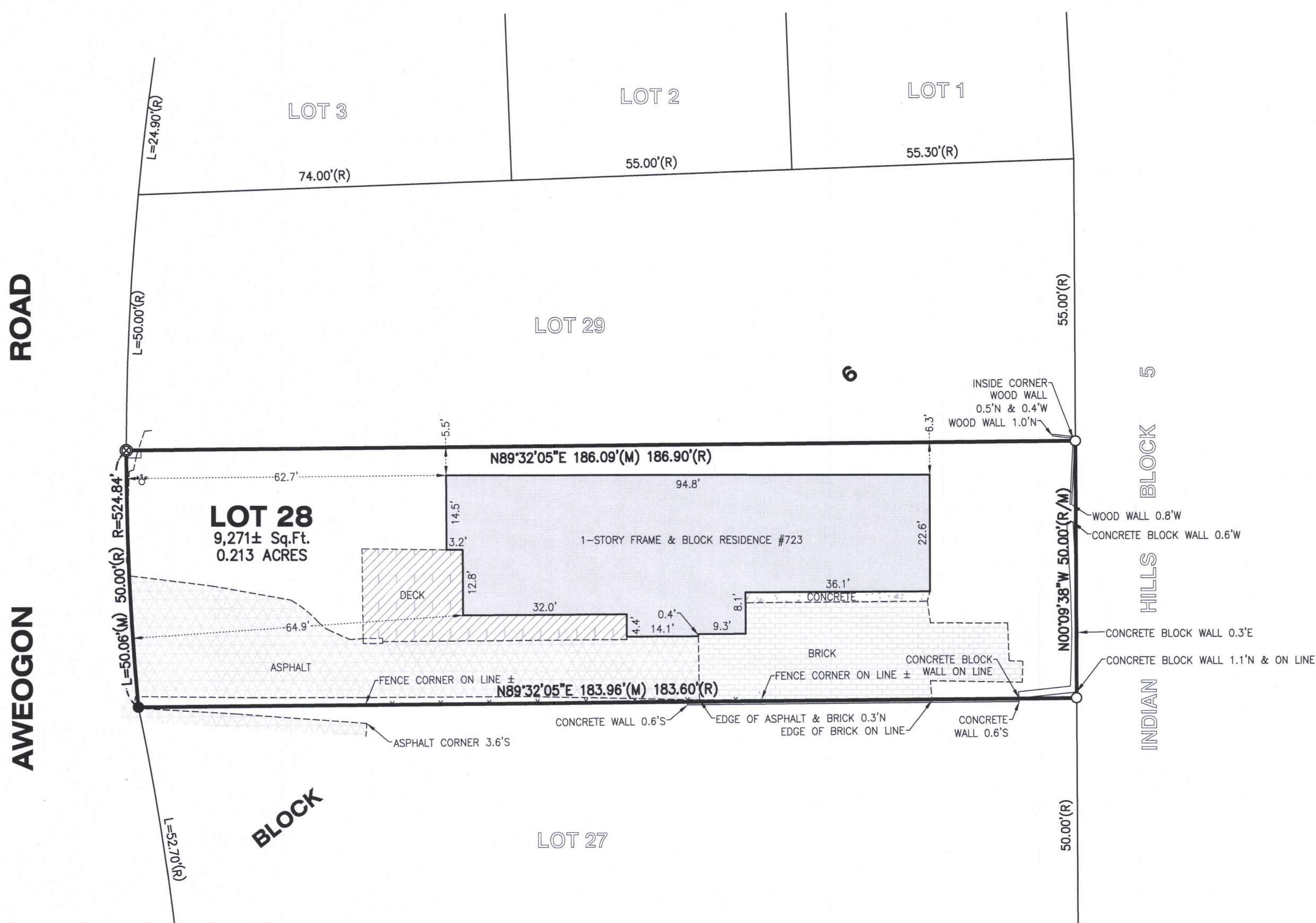

LEGEND	
●	FOUND IRON BAR
○	FOUND IRON PIPE
□	MAIL BOX
⊗	SET MAG NAIL
⊕	WATER SHUT-OFF
(M)	MEASURED
(R)	RECORD

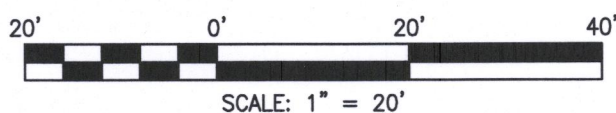

NOTE: Only those Building Line Restrictions or Easements shown on a Recorded Subdivision Plat are shown hereon unless the description ordered to be surveyed contains a proper description of the required building lines or easements.

- * No distance should be assumed by scaling.
- * No underground improvements have been located unless shown and noted.
- * No representation as to ownership, use, or possession should be hereon implied.
- * This Survey and Plat of Survey are void without original embossed or colored seal and signature affixed.

Compare your description and site markings with this plat and AT ONCE report any discrepancies which you may find.

STATE OF ILLINOIS)
COUNTY OF McHENRY) S.S.

In my professional opinion, and based on my observations, I hereby certify that the above described property has been surveyed under my direction and that the above map is a true representation thereof and shows the size and location of all visible structures, and dimensions of all principle buildings thereon, boundary fences, apparent easements, roadways, and visible encroachments, if any. This survey is made for the use of the present owners of the property, and also those who purchase, mortgage, or guarantee the title thereto within one year from the date hereof.

Dated at Woodstock, McHenry County, Illinois 11/10 A.D., 20 20.

Vanderstappen Land Surveying, Inc.
Design Firm No. 184-002792

By: _____
Wisconsin Registered Land Surveyor No. S1777

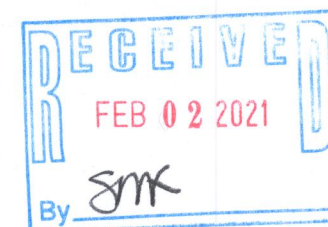

CLIENT: GINA OSWALD
DRAWN BY: CKV CHECKED BY: WJV
SCALE: 1"=20' SEC. 14 T. 01 R. 16 E.
BASIS OF BEARING: ASSUMED
P.I.N.: SIHB00020
JOB NO.: 201048 I.D. LSS
FIELDWORK COMP.: 11/06/20 BK. PG.
ALL DISTANCES SHOWN IN FEET AND DECIMAL REF:
PARTS THEREOF CORRECTED TO 68° F.