

**PLAT OF SURVEY**  
**OF**  
**LOT J25**  
**OF**  
**COUNTRY CLUB ESTATES**  
**ADDITION "J"**  
**LOCATED IN THE**  
**VILLAGE OF FONTANA-ON-GENEVA LAKE**

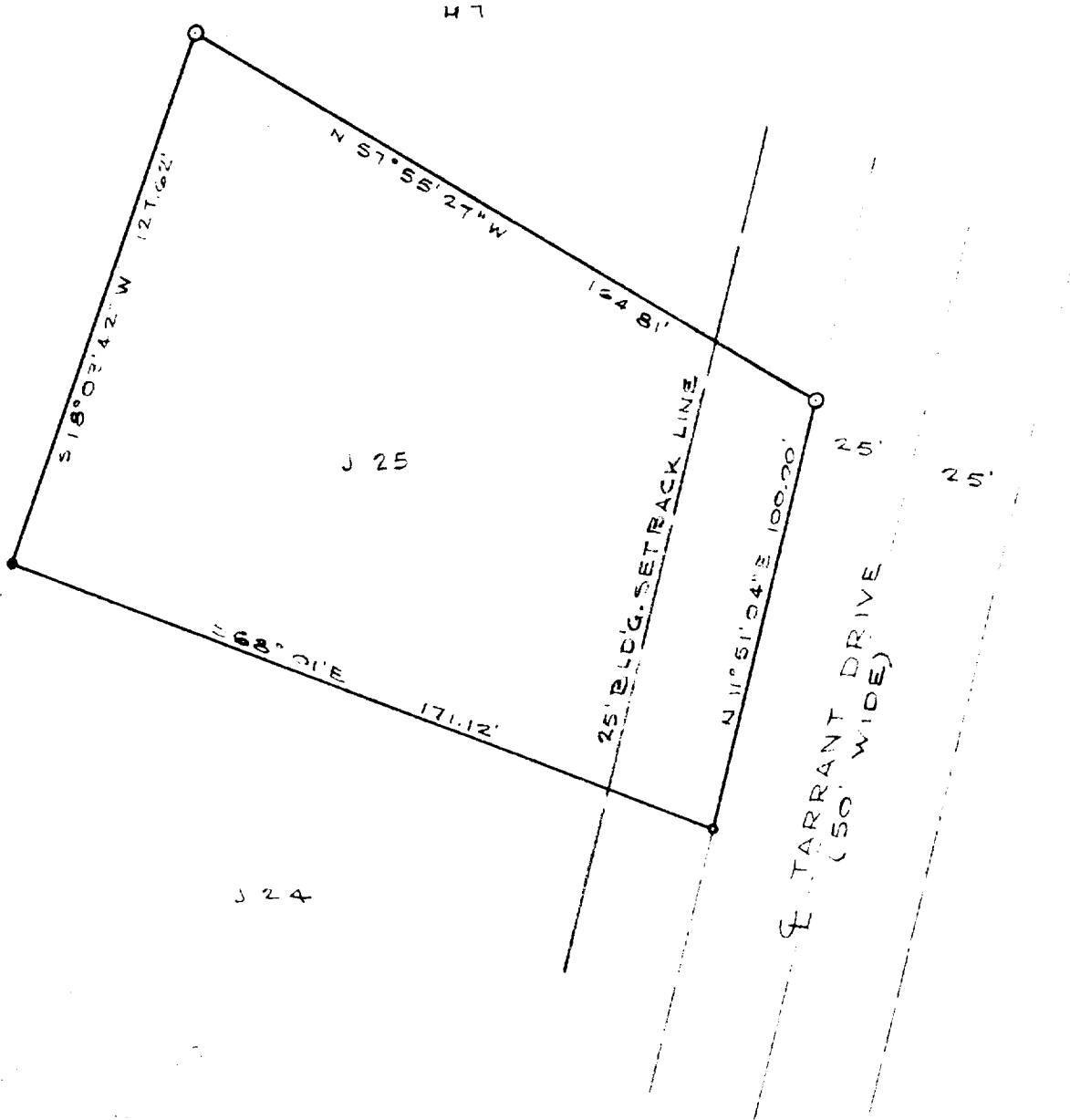

SURVEY AND PLAT BY  
**JENSEN & JOHNSON, INC.**  
 CIVIL ENGINEERS AND SURVEYORS  
 Elkhorn, Wisconsin

**LEGEND**

- O — Iron Pipe (2" DIA.)
- O — IRON PIPE (1" DIA.)

Scale 1" = 40'

WE CERTIFY: That we have surveyed the above described property and that the plat shown hereon is an accurate survey and a true representation thereof and correctly shows the exterior boundary lines and all divisions of said property.

Date JUNE 15, 1972

*Lloyd L. Jensen*  
 LLOYD L. JENSEN

Wisconsin Registered Land Surveyor, No. S-211