

HARVARD AVE. 20' WIDE

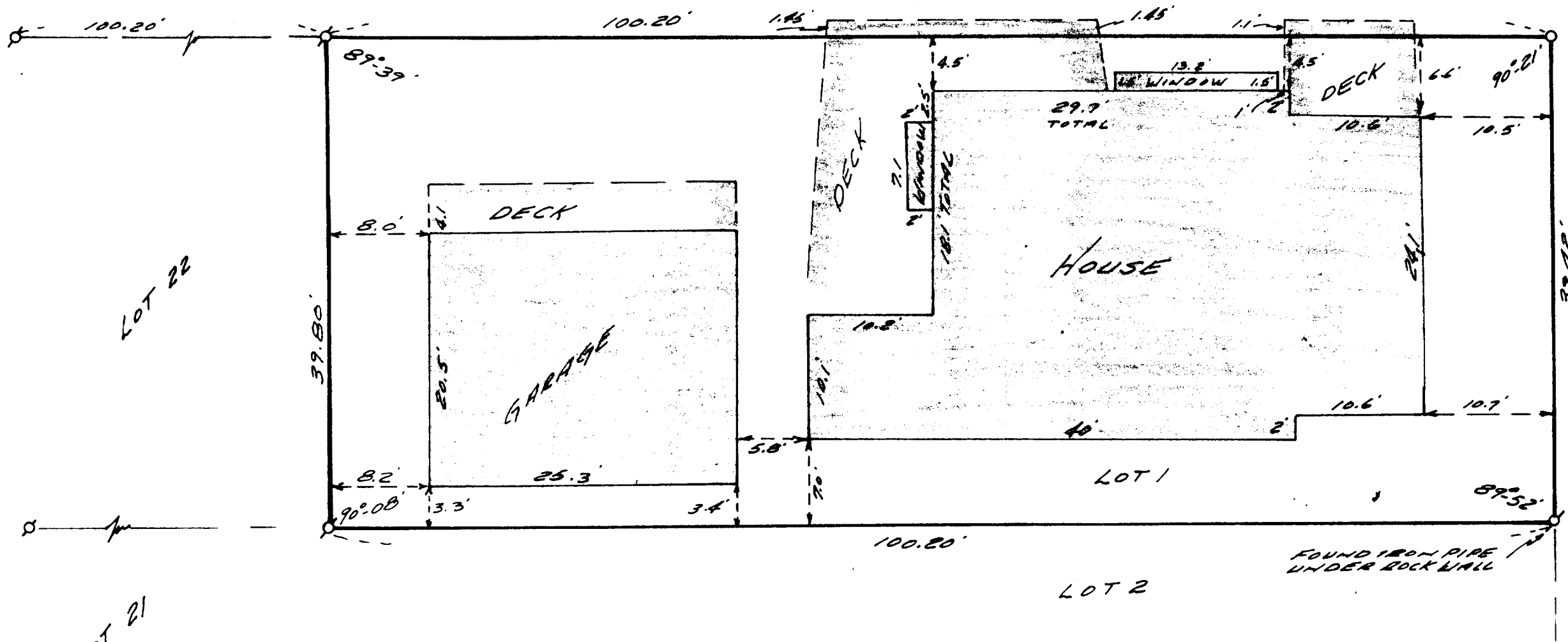

ELM AVE. 30' WIDE
NOT BUILT HERE

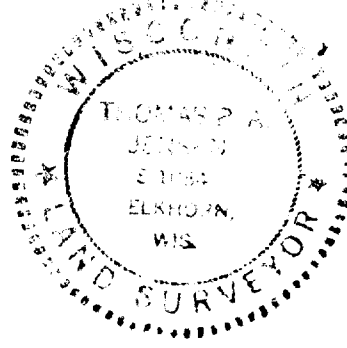

⊗ - IRON PIPE FOUND
○ - IRON PIPE SET



PLAT OF SURVEY
OF
LOT 1, BLOCK 15, GLENWOOD SPRINGS, A
SUBDIVISION LOCATED IN PART OF LOTS 3 & 4
OF THE S.E. FRACTIONAL 1/4 OF SECTION 14, T1N
R16E, VILLAGE OF FONTANA, WALWORTH
COUNTY, WISCONSIN.

Thomas P. Jensen
SURVEYOR

SCALE 1" = 10'
DATE MAR. 31, 1974