

PLAT OF SURVEY

-OF-

LOTS 14, 15 AND 16 IN BLOCK 15 OF "GLENWOOD SPRINGS", A SUBDIVISION OF A PART OF GOVERNMENT LOTS 3 AND 4 IN THE SOUTHEAST FRACTIONAL 1/4 OF SECTION 14, TOWNSHIP 1 NORTH, RANGE 16 EAST OF THE FOURTH PRINCIPAL MERIDIAN, IN THE VILLAGE OF FONTANA-ON-GENEVA LAKE, COUNTY OF WALWORTH AND STATE OF WISCONSIN.

SURVEY FOR: JIM ELLIS
 SURVEY ADDRESS: 671 LINDEN AVENUE, FONTANA, WI 53125

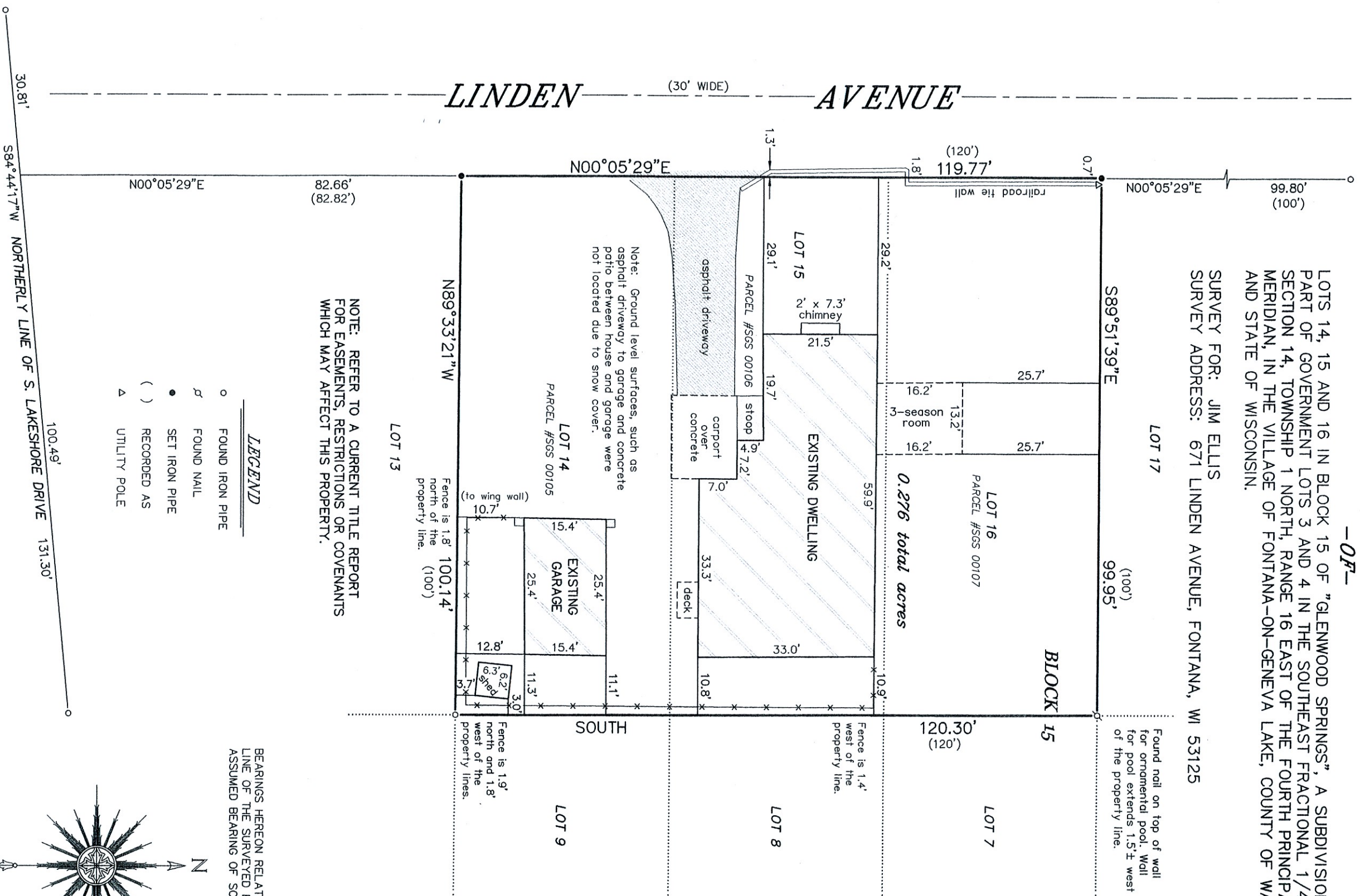

NOTE: REFER TO A CURRENT TITLE REPORT FOR EASEMENTS, RESTRICTIONS OR COVENANTS WHICH MAY AFFECT THIS PROPERTY.

- LEGEND**
- FOUND IRON PIPE
 - ⊘ FOUND NAIL
 - SET IRON PIPE
 - () RECORDED AS
 - ▲ UTILITY POLE

BEARINGS HEREON RELATE TO THE EAST LINE OF THE SURVEYED PROPERTY, ASSUMED BEARING OF SOUTH.

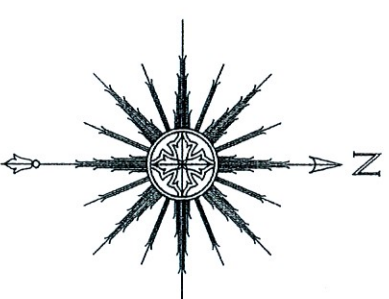

"I HEREBY CERTIFY THAT I HAVE SURVEYED THE ABOVE DESCRIBED PROPERTY AND THAT THE ABOVE MAP IS A CORRECT REPRESENTATION THEREOF AND SHOWS THE SIZE AND LOCATION OF THE PROPERTY, ITS EXTERIOR BOUNDARIES, THE LOCATION OF ALL VISIBLE STRUCTURES AND DIMENSIONS OF ALL PRINCIPAL BUILDINGS THEREON, BOUNDARY FENCES, APPARENT EASEMENTS, ROADWAYS AND ENCROACHMENTS, IF ANY."

"THIS SURVEY IS MADE FOR THE USE OF THE PRESENT OWNERS OF THE PROPERTY, AND THOSE WHO PURCHASE, MORTGAGE, OR GUARANTEE, THE TITLE THERETO WITHIN ONE YEAR FROM DATE HEREOF."



SATTER SURVEYING, LLC
 LAND SURVEYS, MAPPING AND PLANNING
 272 ORIGIN STREET
 BURLINGTON, WI 53105
 262-661-4239

THIS IS NOT AN ORIGINAL PRINT
 UNLESS THIS SEAL IS RED.

THOMAS L. SATTER S-2850
Thomas L. Satter
 THOMAS L. SATTER
 JANUARY 18, 2021 012101
 DATE JOB NUMBER