

PREPARED FOR  
PAUL ROGAN

## PLAT OF SURVEY

Lot 1 of Certified Survey Map No. 455, as recorded in Volume 2 of Certified Surveys on Page 260, at the Walworth County Register of Deeds, located in the Southwest 1/4 of the Northwest 1/4 of Section 18, Township 1 North, Range 17 East, in the Village of Fontana-on-Geneva Lake, Walworth County, Wisconsin.

PATHFINDER SURVEYING  
(a NMB Company)  
1458 HORIZON BLVD. STE. 200  
RACINE, WI. 53406  
WWW.PATHFINDERSURVEYING.NET  
262-248-8303

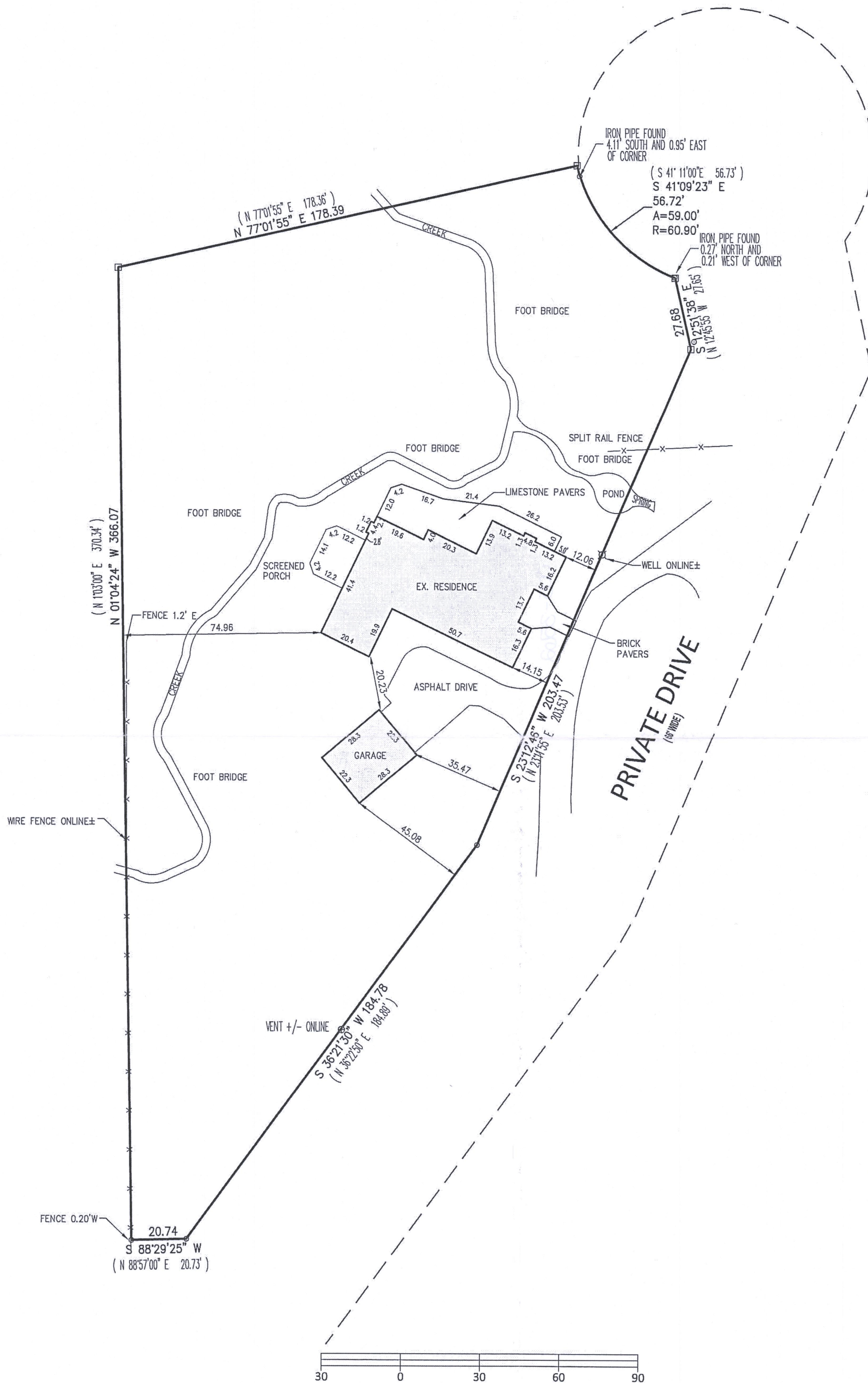
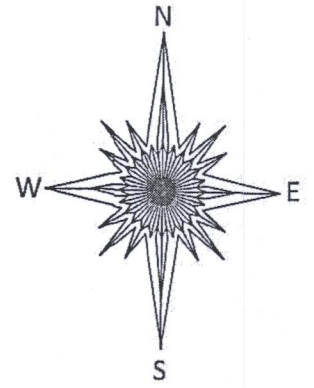

Basis of Bearing of this plat: The Certified Survey Map of record.

I hereby certify that I have surveyed the above- described property and the above map is a true representation thereof and shows the size and location of the property, its exterior boundaries, the location and dimensions of all structures thereon, fences, apparent easements and roadways and visible encroachments if any to the best of my knowledge and belief.

This survey is made for the present owners of the property, and those who purchase, mortgage, or guarantee the title thereto, within one year from the date hereof.

Dated this 29th day of July, 2020.

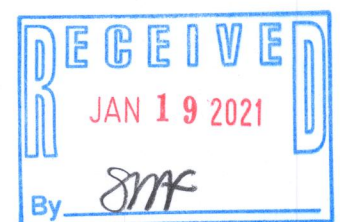

*Mark R. Madsen*  
MARK R. MADSEN S - 2271  
Wisconsin Professional Land Surveyor

- ( ) RECORDED AS
- FOUND IRON BAR
- FOUND IRON PIPE
- X— FENCE

SCALE 1" = 30'

JOB # 2020.0171.01

TAX ID # SA 4500001

CA 455-1

005-3562