





LEGEND

- | | | | |
|--------|--------------------|---|------------------------|
| ● | FOUND 1" IRON PIPE |  | EXISTING CONCRETE |
| • | FOUND IRON ROD |  | EXISTING ASPHALT DRIVE |
| ○ | SET 1" IRON PIPE |  | EXISTING BUILDING |
| (XX) | RECORDED AS |  | EXISTING DECK |

PLAT OF SURVEY

A PARCEL OF LAND LOCATED IN THE NORTHEAST 1/4 OF THE SOUTHEAST 1/4 OF SECTION 14 IN TOWNSHIP 1 NORTH, RANGE 16 EAST, IN THE VILLAGE OF FONTANA-ON-GENEVA-LAKE, WALWORTH COUNTY, WISCONSIN.

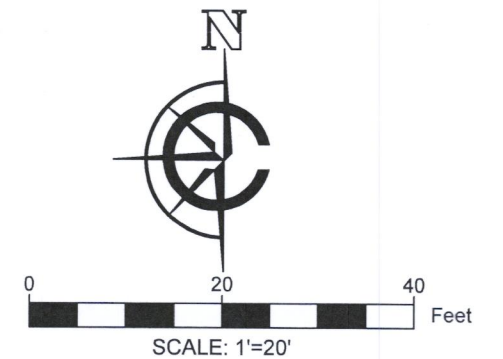

NOTE:

1. BASIS OF BEARING: THE WISCONSIN STATE PLANE COORDINATE SYSTEM, NAD-83, SOUTH ZONE.
2. FIELD WORK COMPLETED 10/16/2020
3. BUILDING SURVEYED TO THE EXTERIOR OF SIDING.
4. FIELD CREW CHIEF: RAY MCARDLE

LEGAL DESCRIPTION:

A PARCEL OF LAND LOCATED IN THE NORTHEAST 1/4 OF THE SOUTHEAST 1/4 OF SECTION 14 IN TOWNSHIP 1 NORTH, RANGE 16 EAST, IN THE VILLAGE OF FONTANA-ON-GENEVA-LAKE, WALWORTH COUNTY, WISCONSIN, MORE PARTICULARLY DESCRIBED AS:

LOT 34 BLOCK 1 AND NORTH 1/2 LOT 35 BLOCK 1 INDIAN HILLS VILLAGE OF FONTANA ON GENEVA LAKE AS RECORDED IN DOCUMENT NUMBER 262405 WALWORTH COUNTY REGISTER OF DEEDS.

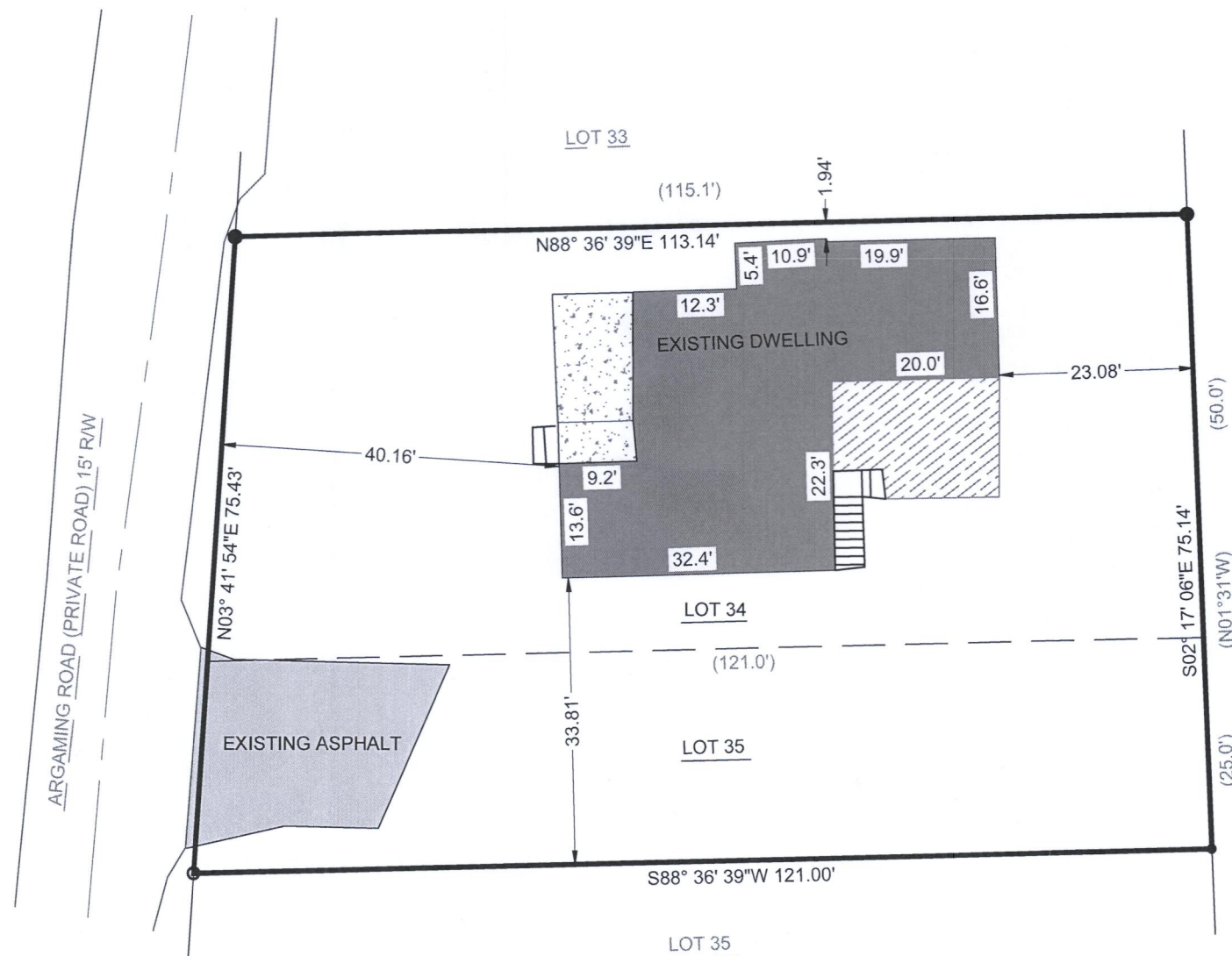

SURVEY ORDERED BY:

MARC JENSEN

PROPERTY ADDRESS:

643 AGAMING ROAD
FONTANA-ON-GENEVA-LAKE, WI 53125

SURVEYOR:

PAUL H. VAN HENKELUM, PLS
CARDINAL ENGINEERING LLC



"I HEREBY CERTIFY THAT I HAVE SURVEYED THE ABOVE DESCRIBED PROPERTY AND THE MAP IS A TRUE AND CORRECT REPRESENTATION OF ITS EXTERIOR BOUNDARIES AND SHOWS THE SIZE AND LOCATION OF ALL VISIBLE STRUCTURES, APPARENT EASEMENTS AND ENCROACHMENTS, IF ANY."

Paul H. Van Henkelum 11/23/2020
PAUL H VAN HENKELUM, PLS #1931 DATE



CARDINAL ENGINEERING LLC
DESIGNING IN TRUE DIRECTIONS

PO BOX 281 - 1200 LA SALLE ST.
LAKE GENEVA, WI 53147
262-757-8776
CARDINALENGINEERINGWI.COM

DATE: 11/23/2020 JOB No. 20487
SHEET 1 OF 1 BDP

SIH-28

005-3557