

PLAT OF SURVEY -OF-

LOT 17, BLOCK 5, INDIAN HILLS SUBDIVISION, ACCORDING TO THE RECORDED PLAT THEREOF. SAID LAND BEING LOCATED IN THE VILLAGE OF FONTANA, WALWORTH COUNTY, WISCONSIN.

SURVEY FOR: KEEFE REAL ESTATE
SURVEY LOCATION: 553 SIOUX DRIVE

BEARINGS HEREON REALTE TO THE EASTERLY LINE OF LOT 17, BLOCK 5, INDIAN HILLS, ASSUMED BEARING SOUTH.

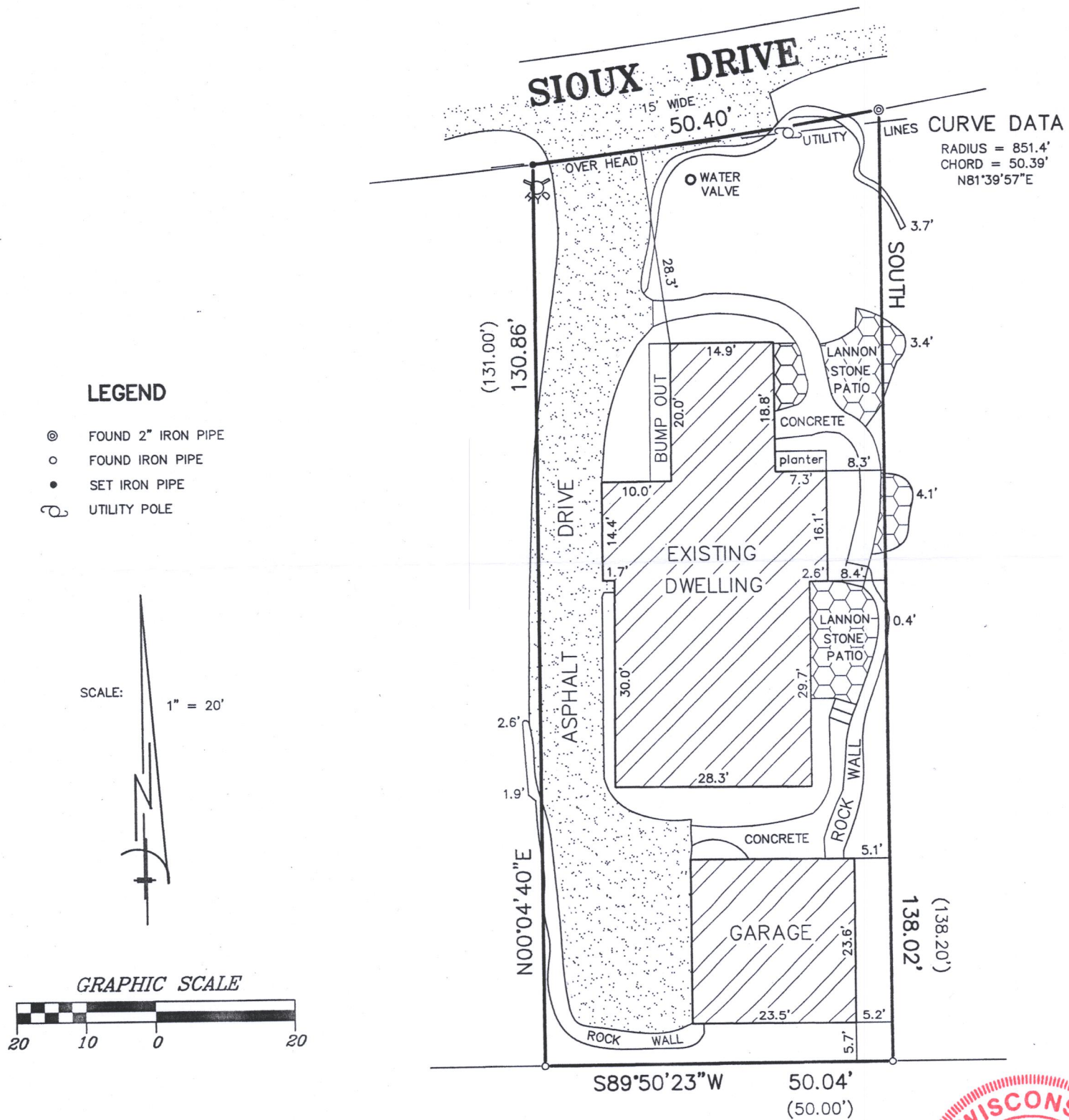

"I hereby certify that I have surveyed the above described property and that the above map is a correct representation thereof and shows the size and location of the property, its exterior boundaries, the location of all visible structures and dimensions of all principal buildings thereon, boundary fences, apparent easements, roadways and encroachments, if any."

"This survey is made for the use of the present owners of the property, and those who purchase, mortgage, or guarantee the title thereto within one year from date hereof."

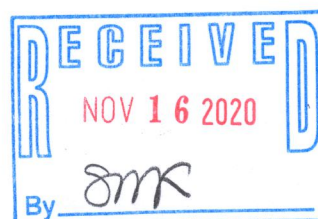
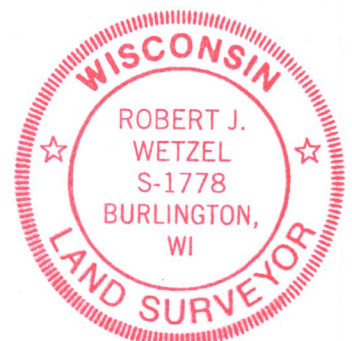

THIS IS NOT AN ORIGINAL PRINT
UNLESS THIS SEAL IS RED.

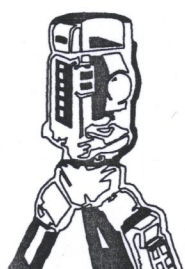

B.W. SURVEYING, INC.

LAND SURVEYS
MAPPING AND PLANNING
412 N. PINE STREET
BURLINGTON, WI 53105
(262)-767-0225

Robert J. Wetzel
ROBERT J. WETZEL S-1778

SEPTEMBER 14, 2020
DATE

10226
JOB NUMBER

514-79

005-3552