

Wisconsin Professional Land Surveyor S-2582

**N9330 Knuteson Drive
Whitewater, WI 53190
Phone: (262) 495-3284
MARKMIRITZ@
LAND-MARKSURVEYING.COM**

**ORDERED BY:
HARRY MOHR
RAULAND AGENCY
118 KENOSHA ST.
WALWORTH, WI 53184**

LOT 13, BLOCK 13 IN ORIGINAL PLAT OF VILLAGE OF FONTANA-ON-GENEVA LAKE, LOCATED IN THE NORTHWEST 1/4 OF SECTION 14, TOWN 1 NORTH, RANGE 16 EAST, VILLAGE OF FONTANA, WALWORTH COUNTY, WISCONSIN.

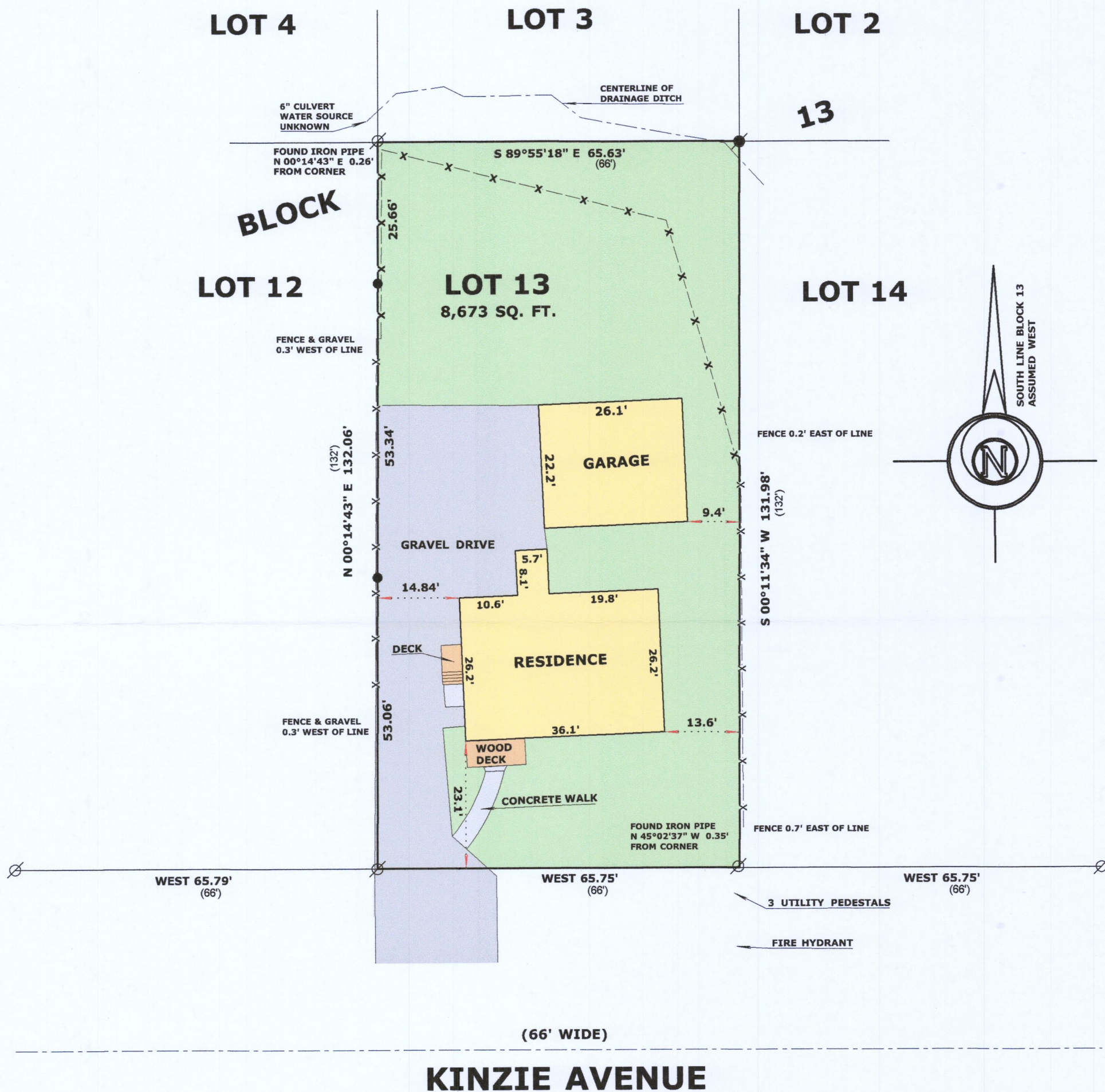





SCALE: 1 INCH = 20 FEET

"I hereby certify that the above described property has been surveyed by me or under my direction and that the above map is a true representation thereof and shows the size and location of the property, its exterior boundaries, the location of all visible structures and dimensions of all principal buildings thereon, boundary fences, apparent easements, roadways and visible encroachments, if any."
"This survey is made for the use of the present owners of the property, and also those who purchase, mortgage, or guarantee the title thereto within one year from date hereof."

Mark L. Miritz
 MARK L. MIRITZ
 WISCONSIN PROFESSIONAL
 LAND SURVEYOR S-2582

DATE: JUNE 26, 2019 JOB NO. 19.608

LEGEND

- | | |
|---|------------------------------|
|  | FOUND IRON PIPE |
|  | FOUND IRON ROD |
|  | FOUND LANDSCAPE NAIL |
| (x x) | RECORDED AS DIMENSION |
|  | EXISTING WOOD FENCE |

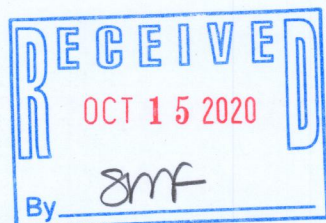

**REVISED AUGUST 26, 2020
TO SHOW NEW FENCE & DECK**

SOP-84

005-3546