

PLAT OF SURVEY  
-OF-

LOT 1, BLOCK 6 OF THE ORIGINAL PLAT OF FONTANA, TOGETHER WITH THE SOUTH 20 FEET OF VACATED SECOND AVENUE ADJOINING SAID LOT 2 ON THE NORTH. SAID LAND BEING IN THE VILLAGE OF FONTANA-ON-GENEVA LAKE, COUNTY OF WALWORTH AND STATE OF WISCONSIN.

SURVEY FOR: THOMAS GARCIA  
SURVEY ADDRESS: 223 HIGH STREET, FONTANA, WI 53125

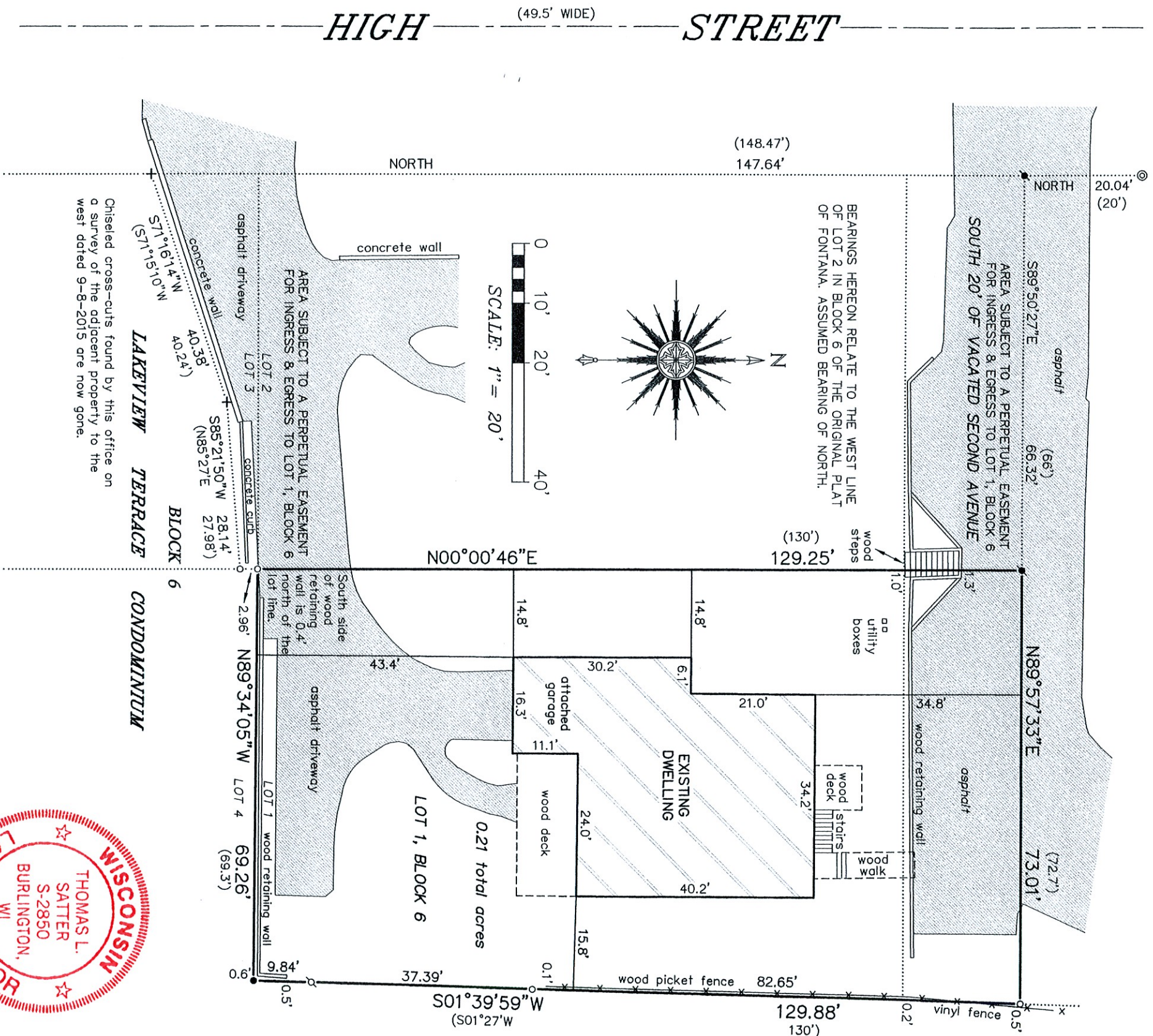

THIS IS NOT AN ORIGINAL PRINT  
UNLESS THIS SEAL IS RED.

Thomas L. Satter  
THOMAS L. SATTER S-2850

JULY 21, 2020 072001  
DATE JOB NUMBER

SATTER SURVEYING, LLC  
LAND SURVEYS, MAPPING AND PLANNING  
272 ORIGIN STREET  
BURLINGTON, WI 53105  
262-661-4239