

LAND-MARK SURVEYING

Mark L. Miritz

Wisconsin Professional Land Surveyor S-2582

N9330 Knuteson Drive
Whitewater, WI 53190
Phone: (262) 495-3284
MARKMIRITZ@
LAND-MARKSURVEYING.COM

OWNERS:
JEROME B. FITZPATRICK
DOROTHY M. FITZPATRICK
839 SAUGANASH
FONTANA, WI 53125

PLAT OF SURVEY

LOT 19 IN BLOCK D IN UNIT 3 OF COUNTRY CLUB ESTATES,
LOCATED IN THE SOUTHWEST 1/4 OF SECTION 14, TOWN
1 NORTH, RANGE 16 EAST, VILLAGE OF FONTANA, WALWORTH
COUNTY, WISCONSIN.

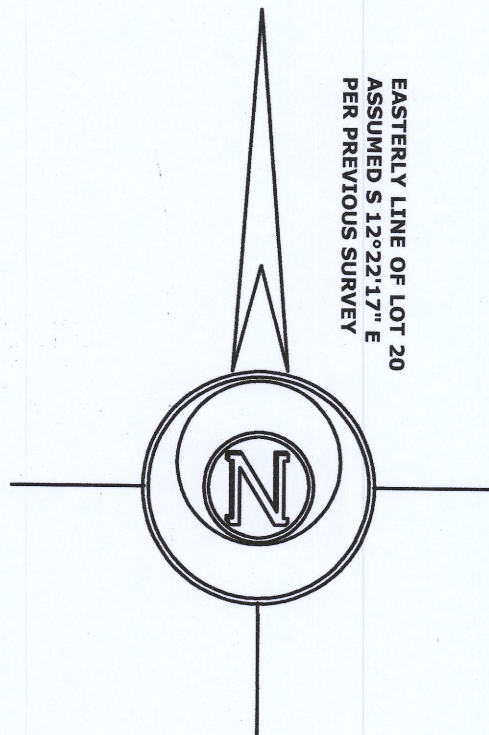
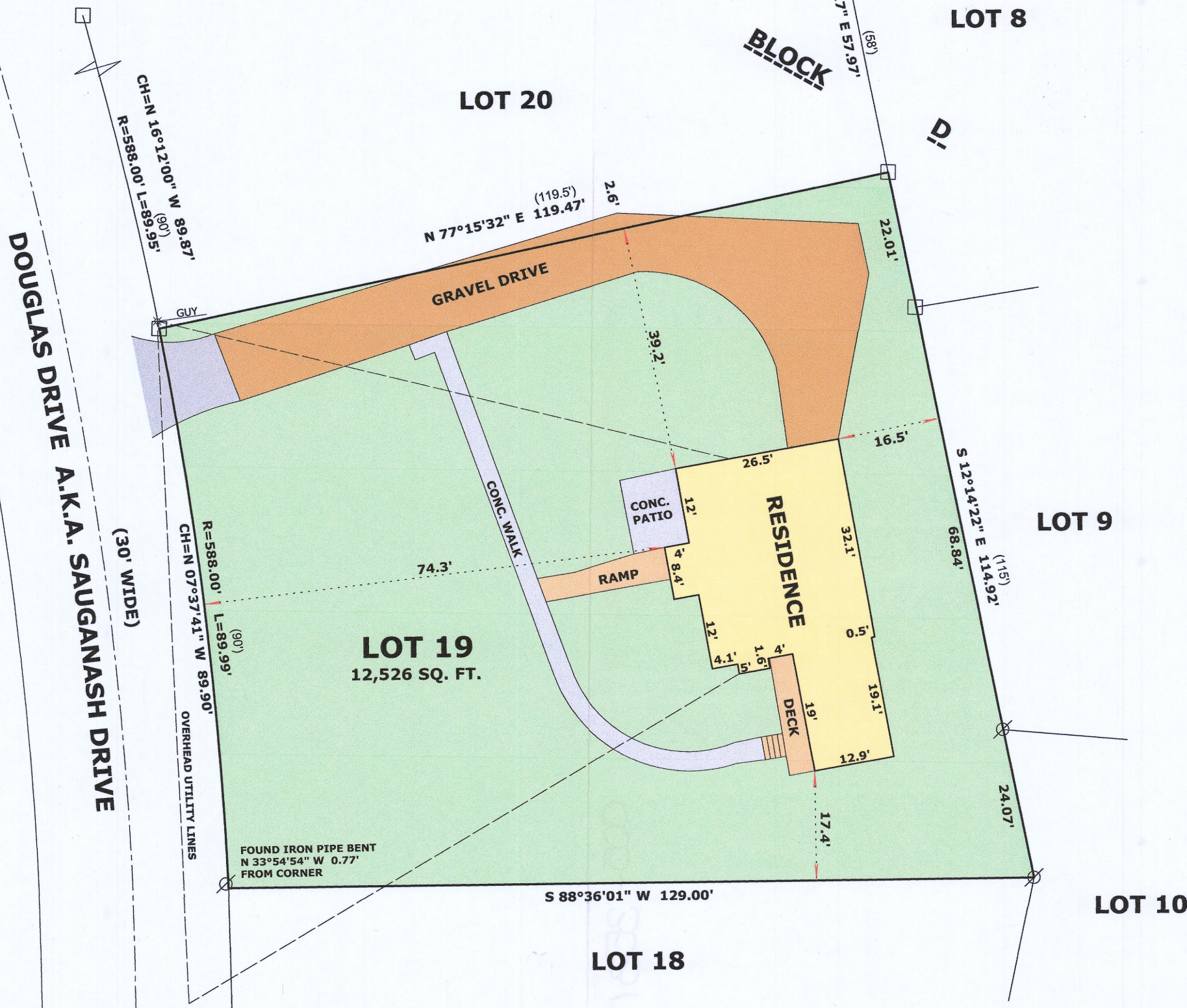

EASTERLY LINE OF LOT 20
ASSUMED S 12°22'17" E
PER PREVIOUS SURVEY



LEGEND

- ⊗ FOUND IRON PIPE
- FOUND CONCRETE MONUMENT
- (XX) RECORDED AS DIMENSION
- ⋈ UTILITY POLE

SCALE: 1 INCH = 20 FEET

"I hereby certify that the above described property has been surveyed by me or under my direction and that the above map is a true representation thereof and shows the size and location of the property, its exterior boundaries, the location of all visible structures and dimensions of all principal buildings thereon, boundary fences, apparent easements, roadways and visible encroachments, if any."
"This survey is made for the use of the present owners of the property, and also those who purchase, mortgage, or guarantee the title thereto within one year from date hereof."

Mark L. Miritz

MARK L. MIRITZ
WISCONSIN PROFESSIONAL
LAND SURVEYOR S-2582

DATE: MAY 18, 2020 JOB NO. 20.506

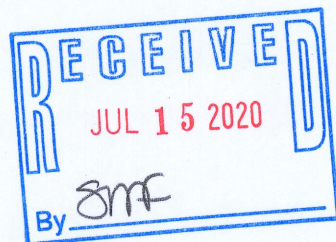

5003-71

005-3531