

PLAT OF SURVEY
-OF-

LOT 123 OF "COUNTRY CLUB ESTATES UNIT NO. 2", A SUBDIVISION BEING PART OF THE NORTHWEST 1/4 OF SECTION 23 AND THE SOUTHWEST 1/4 OF SECTION 14, TOWNSHIP 1 NORTH, RANGE 16 EAST OF THE FOURTH PRINCIPAL MERIDIAN, IN THE VILLAGE OF FONTANA-ON-GENEVA LAKE, COUNTY OF WALWORTH AND STATE OF WISCONSIN.

SURVEY FOR: TRICIA FORBECK OF KEEFE REAL ESTATE
SURVEY ADDRESS: 1094 SAUGANASH DRIVE, FONTANA, WI 53125

NOTE: REFER TO A CURRENT TITLE REPORT FOR EASEMENTS, RESTRICTIONS OR COVENANTS WHICH MAY AFFECT THIS PROPERTY.

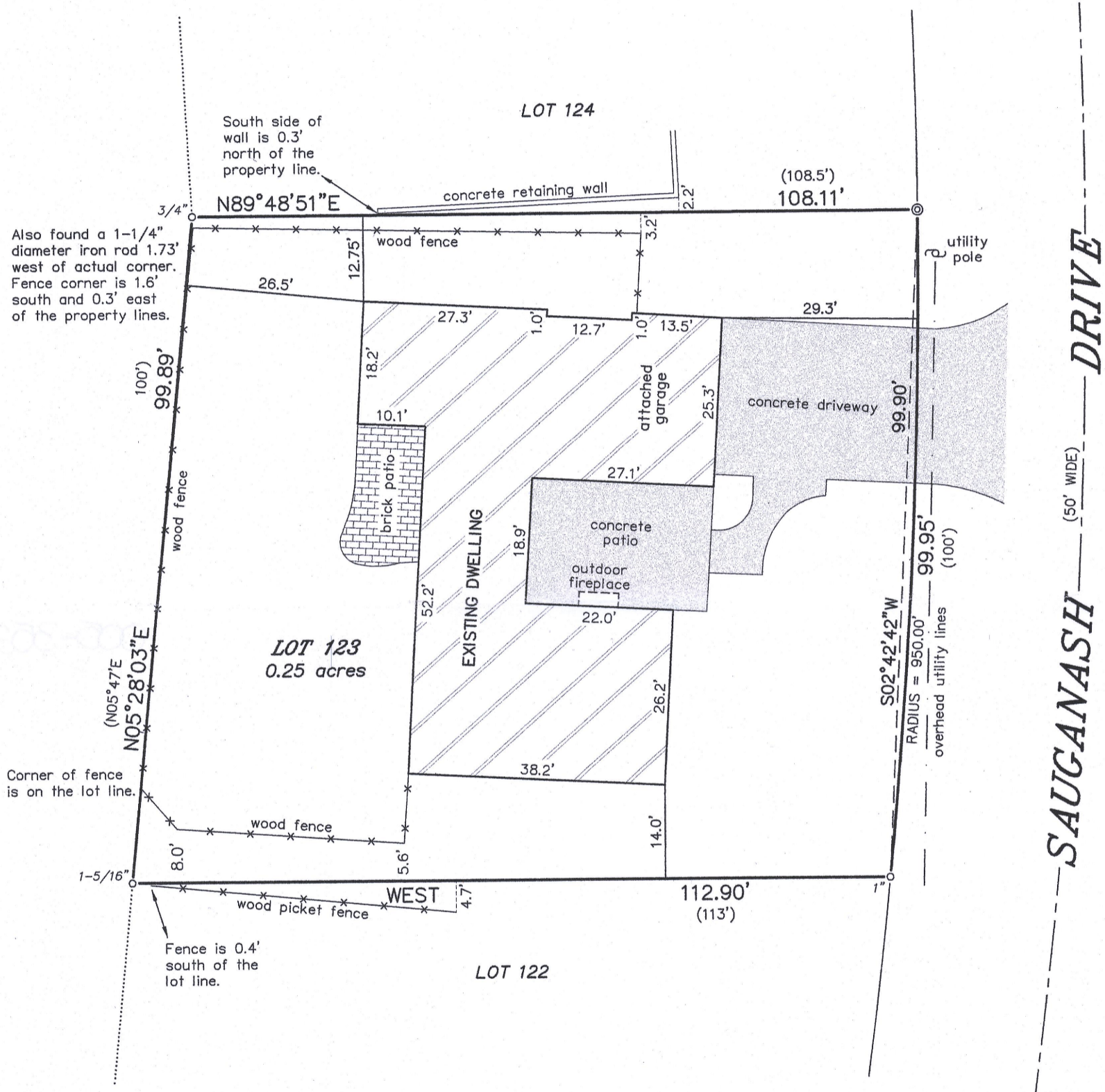

LEGEND

- ⊙ FOUND CONCRETE MONUMENT
- FOUND IRON PIPE (OUTSIDE DIAMETER AS NOTED)
- () RECORDED AS

BEARINGS HEREON RELATE TO THE SOUTH LINE OF LOT 123 OF COUNTRY CLUB ESTATES UNIT NO. 2. ASSUMED BEARING OF WEST TO ORIENTATE WITH A PREVIOUS SURVEY BY FARRIS, HANSEN & ASSOCIATES, INC. DATED NOVEMBER 6, 2017.

"I HEREBY CERTIFY THAT I HAVE SURVEYED THE ABOVE DESCRIBED PROPERTY AND THAT THE ABOVE MAP IS A CORRECT REPRESENTATION THEREOF AND SHOWS THE SIZE AND LOCATION OF THE PROPERTY, ITS EXTERIOR BOUNDARIES, THE LOCATION OF ALL VISIBLE STRUCTURES AND DIMENSIONS OF ALL PRINCIPAL BUILDINGS THEREON, BOUNDARY FENCES, APPARENT EASEMENTS, ROADWAYS AND ENCROACHMENTS, IF ANY."

"THIS SURVEY IS MADE FOR THE USE OF THE PRESENT OWNERS OF THE PROPERTY, AND THOSE WHO PURCHASE, MORTGAGE, OR GUARANTEE THE TITLE THERETO WITHIN ONE YEAR FROM DATE HEREOF."

SATTER SURVEYING, LLC
LAND SURVEYS, MAPPING AND PLANNING
272 ORIGIN STREET
BURLINGTON, WI 53105
262-661-4239

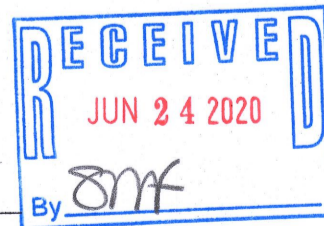
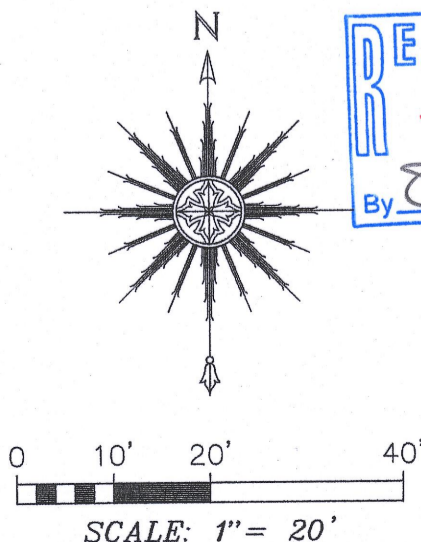

THIS IS NOT AN ORIGINAL PRINT
UNLESS THIS SEAL IS RED.

Thomas L. Satter
THOMAS L. SATTER S-2850

JUNE 8, 2020
DATE

062001
JOB NUMBER

3002-116A

005-3528