

PREPARED FOR
JOHN AND DEBRA
PIERCE

PLAT OF SURVEY

Outlot 51 225' Lake Front Assessors Plat No. 1 Amended Village of Fontanna on Geneva Lake, located in part of the Southwest 1/4 and the Southeast 1/4 of Section 11, Township 1 North, Range 16 East, in the Village of Fontanna-On-Geneva Lake, Walworth County, Wisconsin.

PATHFINDER SURVEYING
(a NMB Company)
1458 HORIZON BLVD. STE. 200
RACINE, WI. 53406
WWW.PATHFINDERSURVEYING.NET
262-248-8303

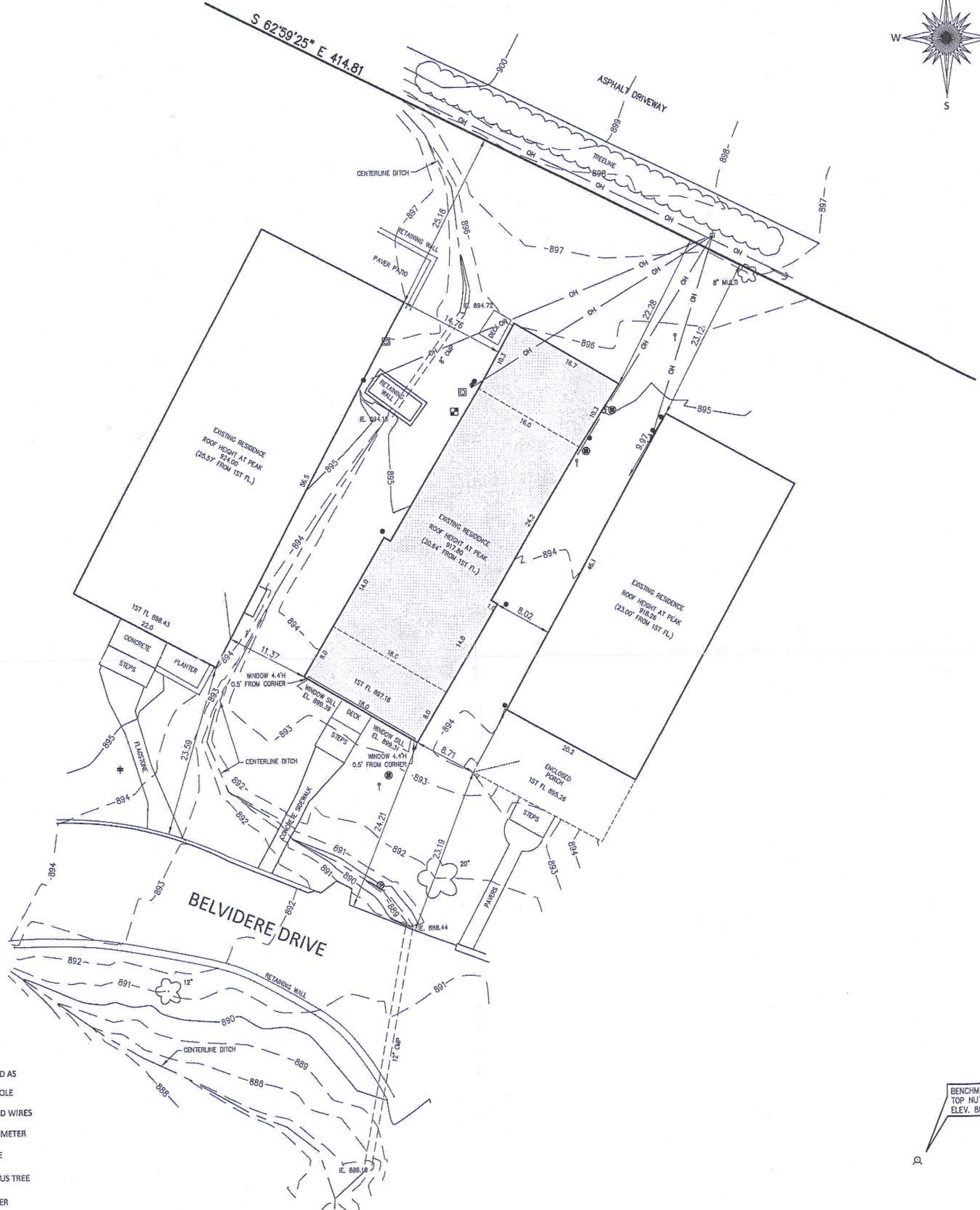
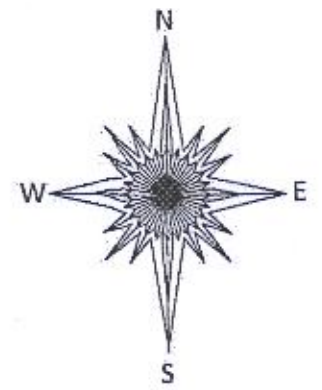

BENCHMARK
TOP NUT OF HYDRANT
ELEV. 888.25

- () RECORDED AS
- POWER POLE
- OH— OVERHEAD WIRES
- ⊠ ELECTRIC METER
- ← GUY WIRE
- ☼ 6" DECIDUOUS TREE
- ⊠ GAS METER
- DOWNSPOUT
- ⊠ DRAIN TILE
- ⊠ SUMP HOSE
- ↑ CLEAN OUT
- ⊠ HYDRANT
- ⊠ MISC. MANHOLE

RECEIVED
APR 27 2020
By *SMP*

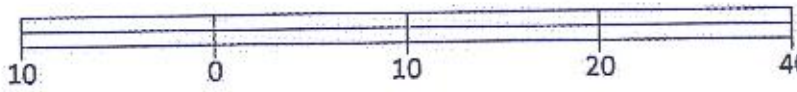

Basis of Bearing of this plat: The US State Plane Coordinate System South Zone, NAD 83. WISCONSIN.

I hereby certify that I have surveyed the above-described property and the above map is a true representation thereof and shows the size and location of the property, its exterior boundaries, the location and dimensions of all structures thereon, fences, apparent easements and roadways and visible encroachments if any to the best of my knowledge and belief.

This survey is made for the present owners of the property, and those who purchase, mortgage, or guarantee the title thereto, within one year from the date hereof.

Dated this 18th day of December, 2019.

SCALE 1" = 10'
JOB # 2019.0262.01
TAX ID # STFV 00071



Mark R. Madsen
MARK R. MADSEN S - 2271
Wisconsin Professional Land Surveyor

005-3592