

DUNHAM & RASMUSSEN
 SURVEYING & ENGINEERING
 DELAVAN, WISCONSIN

N

SCALE: 1"=20'
 ● - CONC. MONUMENT
 ○ - IRON PIPE

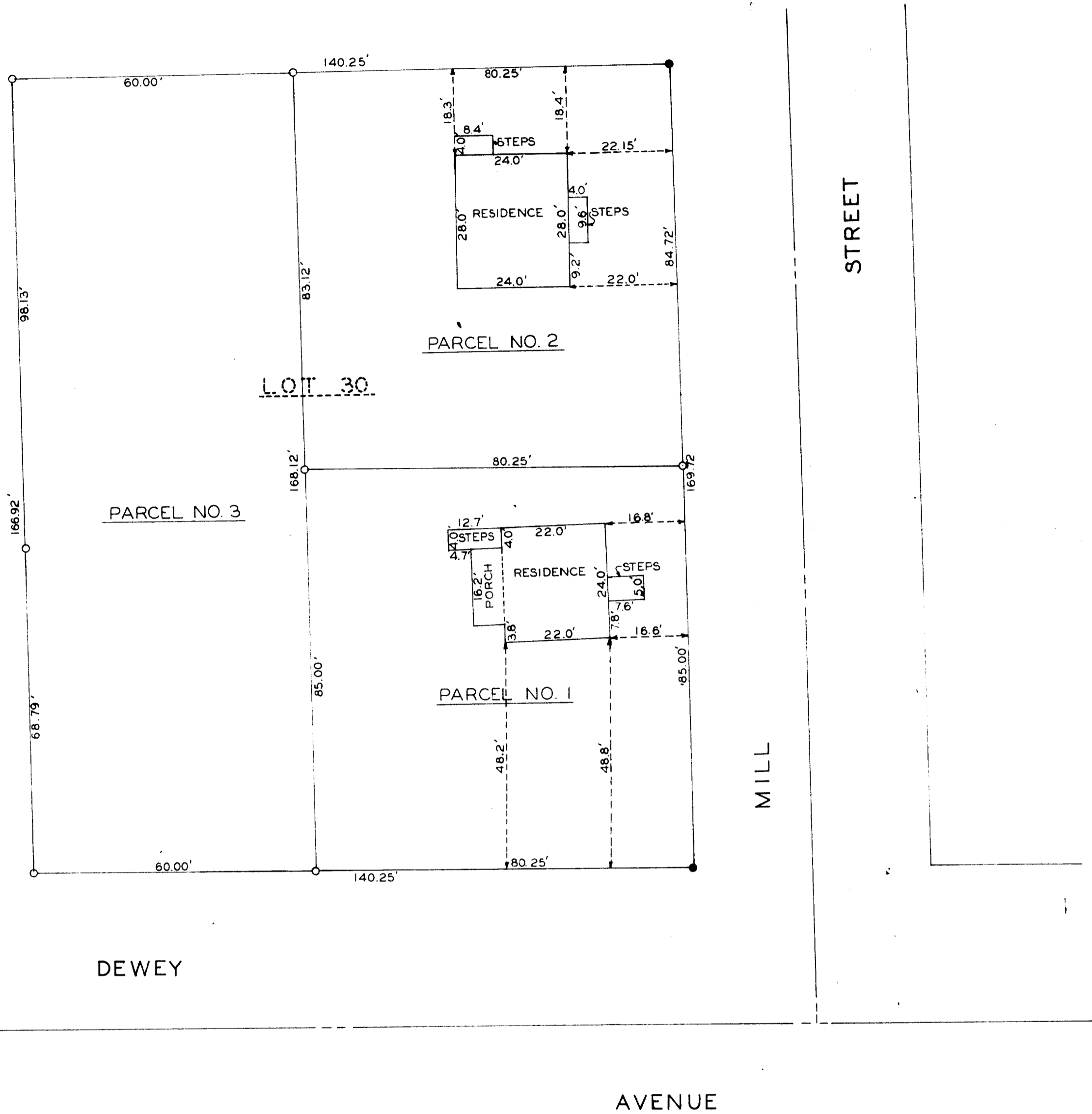

STATE OF WISCONSIN)
 WALWORTH COUNTY) S.S.

I, GEORGE T. DUNHAM, DO HEREBY CERTIFY THAT I HAVE SURVEYED
 THE PROPERTY DESCRIBED AS FOLLOWS:

LOT 30, BLOCK 5 OF ASSESSOR'S PLAT NO. 1, C.L. DOUGLASS
 ADDITION, VILLAGE OF FONTANA, WALWORTH COUNTY, WISCONSIN

AND THAT THE PLAT SHOWN ABOVE IS A CORRECT REPRESENTATION OF
 THE EXTERIOR PROPERTY LINES OF THE ABOVE DESCRIBED LOT 30 AND THE
 IMPROVEMENTS LOCATED THEREON
 APRIL 18, 1960.

 GEORGE T. DUNHAM, SURVEYOR