

GRID NORTH  
WISCONSIN STATE PLANE COORDINATE SYSTEM  
SOUTH ZONE (NAD-27)  
E. LINE OF THE NE 1/4 OF  
SECTION 51-1-16 BEARS  
N 01°45'09" W

# PLAT OF SURVEY LOT 2 OF CERTIFIED SURVEY MAP NO. 3774

LOCATED IN PART OF THE SE 1/4 OF THE NE 1/4  
OF SECTION 15, TOWN 1 NORTH, RANGE 16 EAST,  
VILLAGE OF FONTANA-ON-GENEVA LAKE, WALWORTH COUNTY, WISCONSIN

## LEGEND

- = FOUND REBAR STAKE
- = ELECTRIC TRANSFORMER
- ⊠ = TELEPHONE BOX
- ⊞ = CABLE BOX
- \* = AIR CONDITIONING UNIT
- ⋈ = LIGHT POST
- ⊕ = HYDRANT
- ⊞ = GAS METER
- = ELECTRIC METER
- {XXX} = RECORDED AS
- △ = FOUND MAGNETIC NAIL
- ⊞ = FOUND CONCRETE MONUMENT
- △ = SET "MAG NAIL" IN PAVEMENT

NOTE: COPIES OF THIS MAP TO WHICH THE FOLLOWING CERTIFICATE WILL APPLY SHOW THE SURVEYOR'S ORIGINAL SEAL AND SIGNATURE IN RED INK. COPIES BY ANY OTHER MEANS MAY HAVE ALTERATIONS WHICH DO NOT REPRESENT THE SURVEYOR'S WORK PRODUCT.

I HEREBY CERTIFY THAT THE ABOVE DESCRIBED PROPERTY HAS BEEN SURVEYED UNDER MY DIRECTION AND THAT THE ABOVE MAP IS A TRUE REPRESENTATION THEREOF AND SHOWS THE SIZE AND LOCATION OF THE PROPERTY AND ITS EXTERIOR BOUNDARIES. THIS SURVEY IS MADE FOR THE USE OF THE PRESENT OWNERS OF THE PROPERTY, AND ALSO THOSE WHO PURCHASE, MORTGAGE, OR GUARANTEE THE TITLE THERETO WITHIN ONE YEAR FROM THE DATE HEREOF.

DATED: 09/30/2019

BRIAN M. CARLSON P.L.S. 2039



MILL STREET  
{VARIABLE WIDTH R.O.W.}

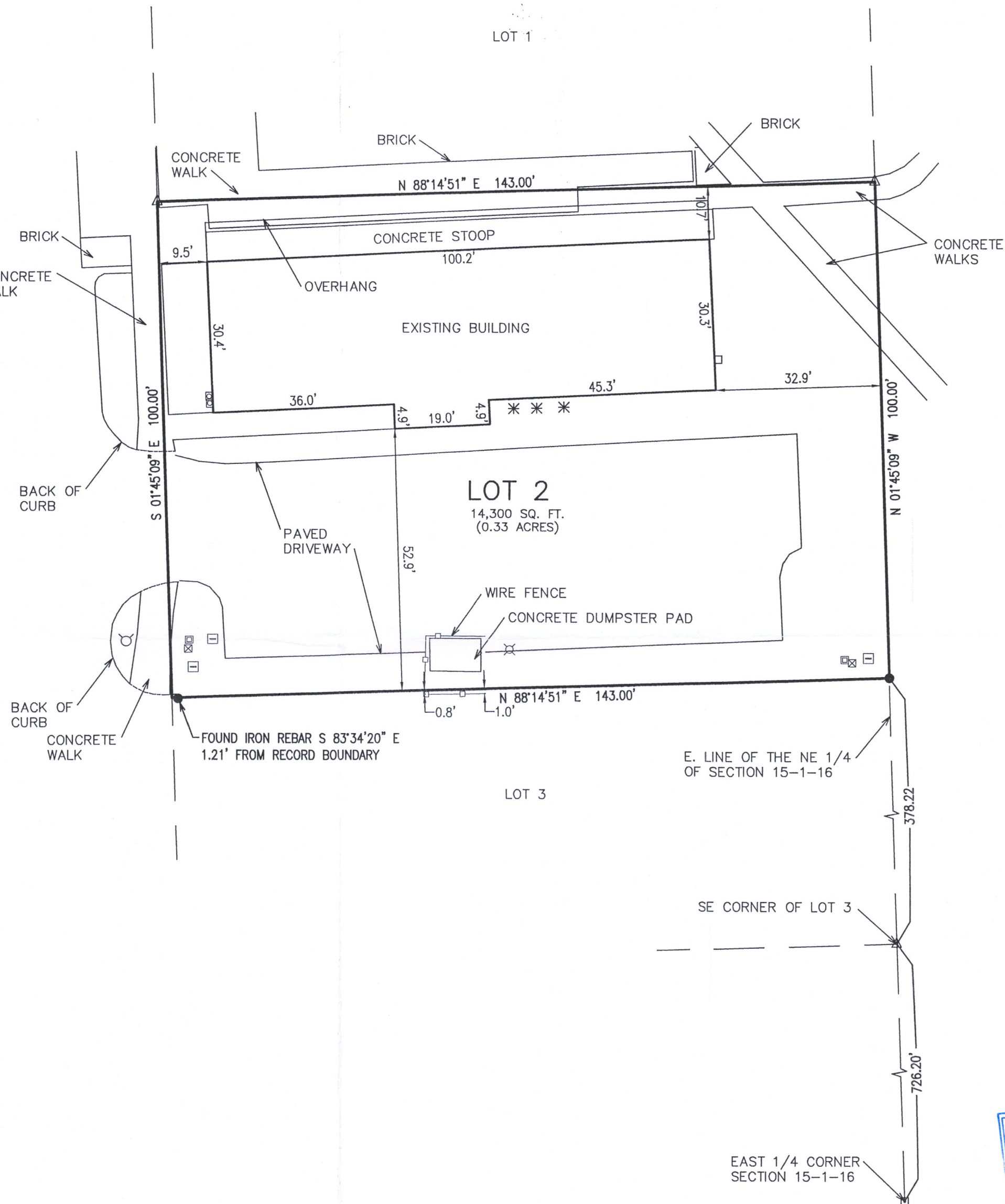

VALLEY VIEW DRIVE / S.T.H. 67  
{VARIABLE WIDTH R.O.W.}

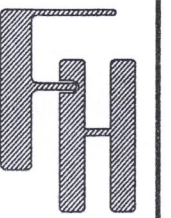

PLAT OF SURVEY  
44-1 MILL STREET  
FONTANA, WI 53125

WORK ORDERED BY -  
DAN CARMODY  
5803 GLEN HAVEN DRIVE  
GREEN DALE, WI 53129

FARRIS, HANSEN & ASSOCIATES, INC.  
ENGINEERING - ARCHITECTURE - SURVEYING  
7 RIDGWAY COURT P.O. BOX 437  
ELKHORN, WISCONSIN 53121  
OFFICE: (262) 723-2098 FAX: (262) 723-5886

REVISIONS  
09/30/2019 - LB  
SURVEY

PROJECT NO.  
10164

DATE:  
09/30/2019

SHEET NO.  
1 OF 1

SA3774-2 005-3491