

FARRIS, HANSEN & ASSOCIATES, INC.

ENGINEERING — ARCHITECTURE — SURVEYING  
7 RIDGWAY COURT — P.O. BOX 437 — ELKHORN, WISCONSIN 53121  
PHONE: (262) 723-2098 FAX: (262) 723-5886

PLAT OF SURVEY

LOT 3 OF BLOCK 3 OF BROOKWOOD SUBDIVISION  
LOCATED IN PART OF THE NW 1/4 OF THE SW 1/4  
OF SECTION 18, TOWN 1 NORTH, RANGE 17 EAST,  
VILLAGE OF FONTANA-ON-GENEVA LAKE, WALWORTH COUNTY, WISCONSIN

— WORK ORDERED BY —  
RANDY OLSZEWSKI  
1147 S. LAKESHORE DRIVE  
FONTANA, WI 53125

S. LAKESHORE DRIVE

{49.5' WIDE R.O.W.}

LEGEND

○ = FOUND IRON PIPE STAKE

● = FOUND REBAR STAKE

▼ = SET LATH

{XXX} = RECORDED AS

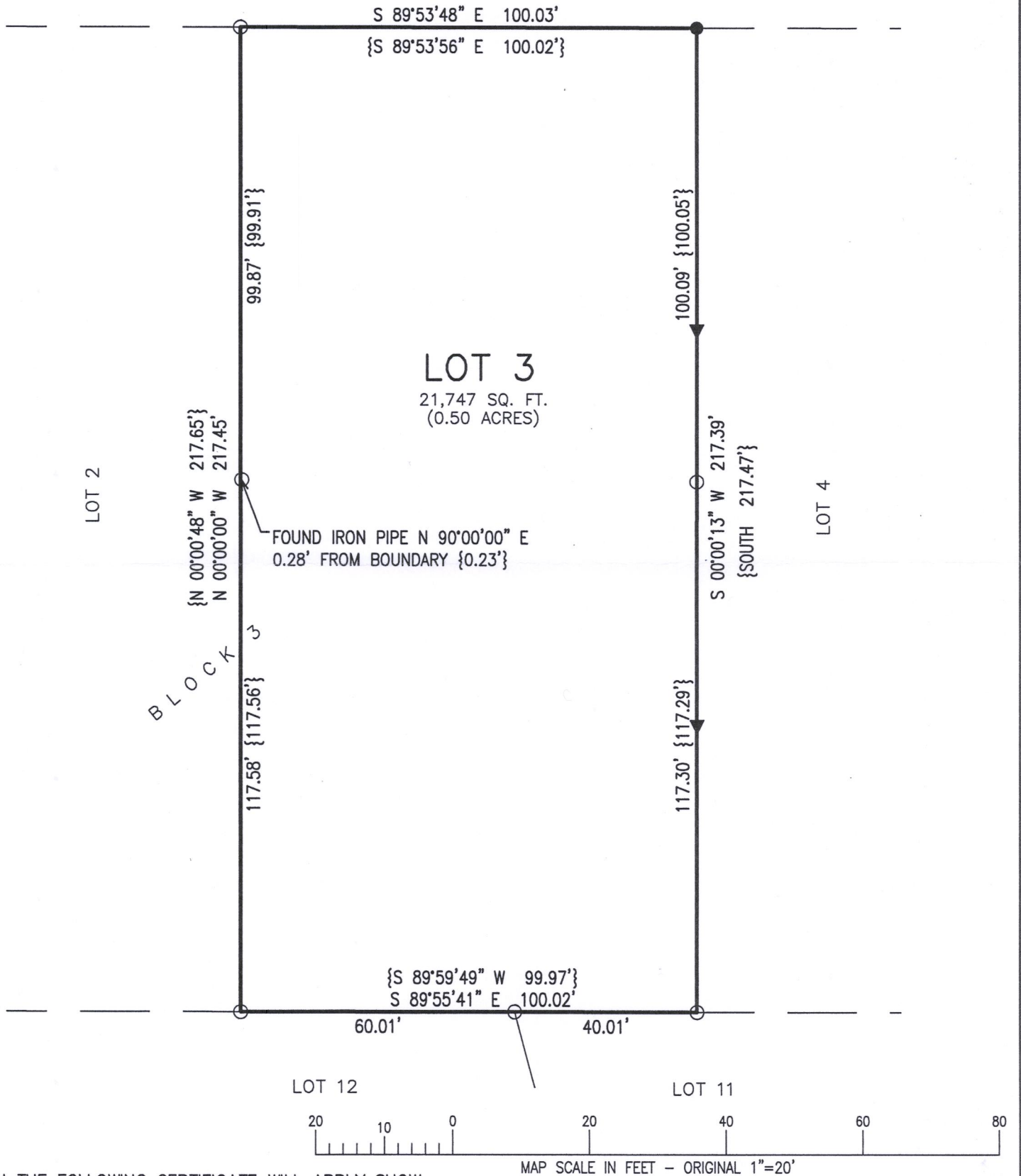

NOTE: COPIES OF THIS MAP TO WHICH THE FOLLOWING CERTIFICATE WILL APPLY SHOW THE SURVEYOR'S ORIGINAL SEAL AND SIGNATURE IN RED INK. COPIES BY ANY OTHER MEANS MAY HAVE ALTERATIONS WHICH DO NOT REPRESENT THE SURVEYOR'S WORK PRODUCT.

I HEREBY CERTIFY THAT THE ABOVE DESCRIBED PROPERTY HAS BEEN SURVEYED UNDER MY DIRECTION AND THAT THE ABOVE MAP IS A TRUE REPRESENTATION THEREOF AND SHOWS THE SIZE AND LOCATION OF THE PROPERTY AND ITS EXTERIOR BOUNDARIES. THIS SURVEY IS MADE FOR THE USE OF THE PRESENT OWNERS OF THE PROPERTY, AND ALSO THOSE WHO PURCHASE, MORTGAGE, OR GUARANTEE THE TITLE THERETO WITHIN ONE YEAR FROM THE DATE HEREOF.

DATED: 10/21/2019

*BAC*  
BRIAN M. CARLSON P.L.S. 2039

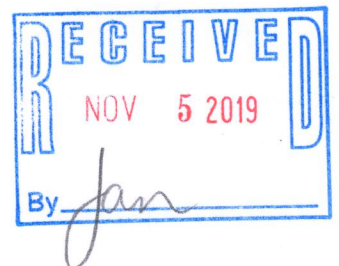

PROJECT: 10184  
DATE: 10/21/2019  
SHEET 1 OF 1

SBS-24 005-3490