

# LAND-MARK SURVEYING

Mark L. Miritz  
Wisconsin Professional Land Surveyor S-2582

N9330 Knuteson Drive  
Whitewater, WI 53190  
Phone: (262) 949-1239  
MarkMiritz@Land-MarkSurveying.com

## OWNERS LOT 86:

THOMAS H. ABELMANN  
MARY M. ABELMANN TRUST  
2221 WASHINGTON AVE.  
WILMETTE, IL 60091

## OWNER LOTS 87 & 88

JANE J. HOFFMANN TRUST  
6950 MIDCREST DRIVE  
DALLAS, TX 75254

## PLAT OF SURVEY

LOTS 86, 87 AND 88, BUENA VISTA SUBDIVISION  
LOCATED IN PART OF THE NORTHWEST 1/4 OF  
SECTION 14, TOWN 1 NORTH, RANGE 16 EAST,  
VILLAGE OF FONTANA, WALWORTH COUNTY,  
WISCONSIN.

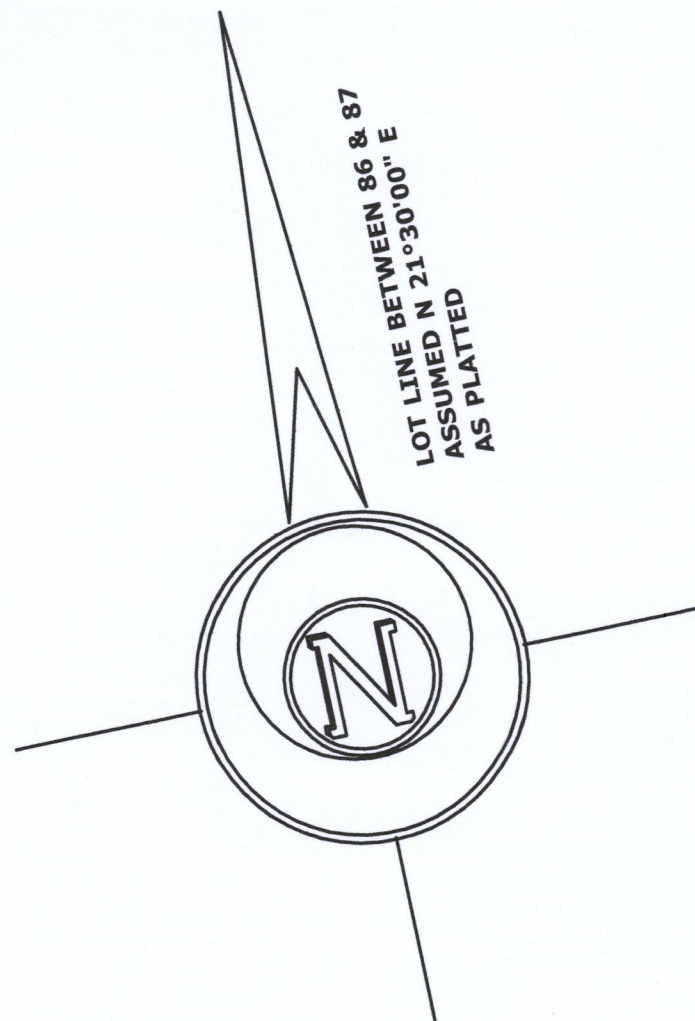
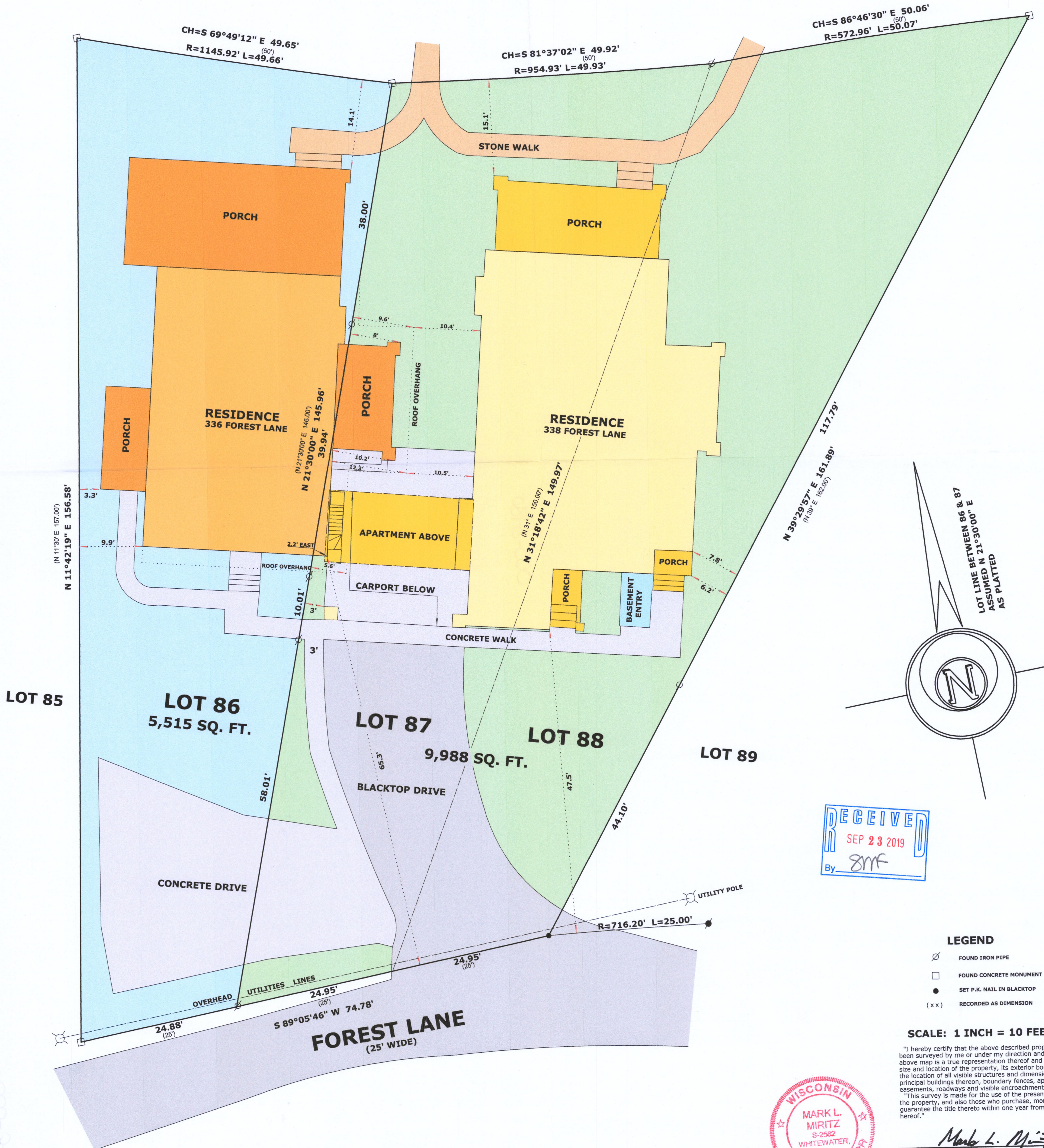

RECEIVED  
SEP 23 2019  
By *SMF*

- LEGEND**
- ⊘ FOUND IRON PIPE
  - FOUND CONCRETE MONUMENT
  - SET P.K. NAIL IN BLACKTOP
  - (x x) RECORDED AS DIMENSION

SCALE: 1 INCH = 10 FEET

"I hereby certify that the above described property has been surveyed by me or under my direction and that the above map is a true representation thereof and shows the size and location of the property, its exterior boundaries, the location of all visible structures and dimensions of all principal buildings thereon, boundary fences, apparent easements, roadways and visible encroachments, if any." "This survey is made for the use of the present owners of the property, and also those who purchase, mortgage, or guarantee the title thereto within one year from date hereof."



*Mark L. Miritz*  
MARK L. MIRITZ  
WISCONSIN PROFESSIONAL  
LAND SURVEYOR S-2582

DATE: AUGUST 31, 2019 JOB NO. 19.706

SBV-63 SBV-64

005-3186