

Mark L. Miritz

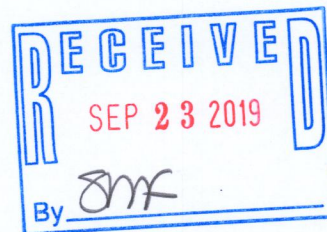

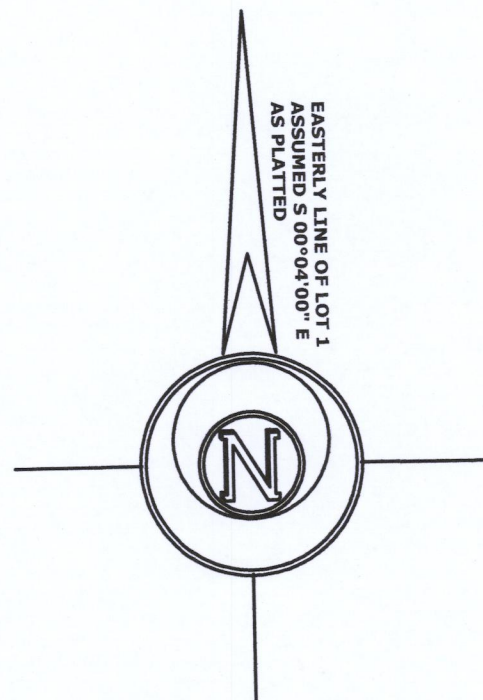
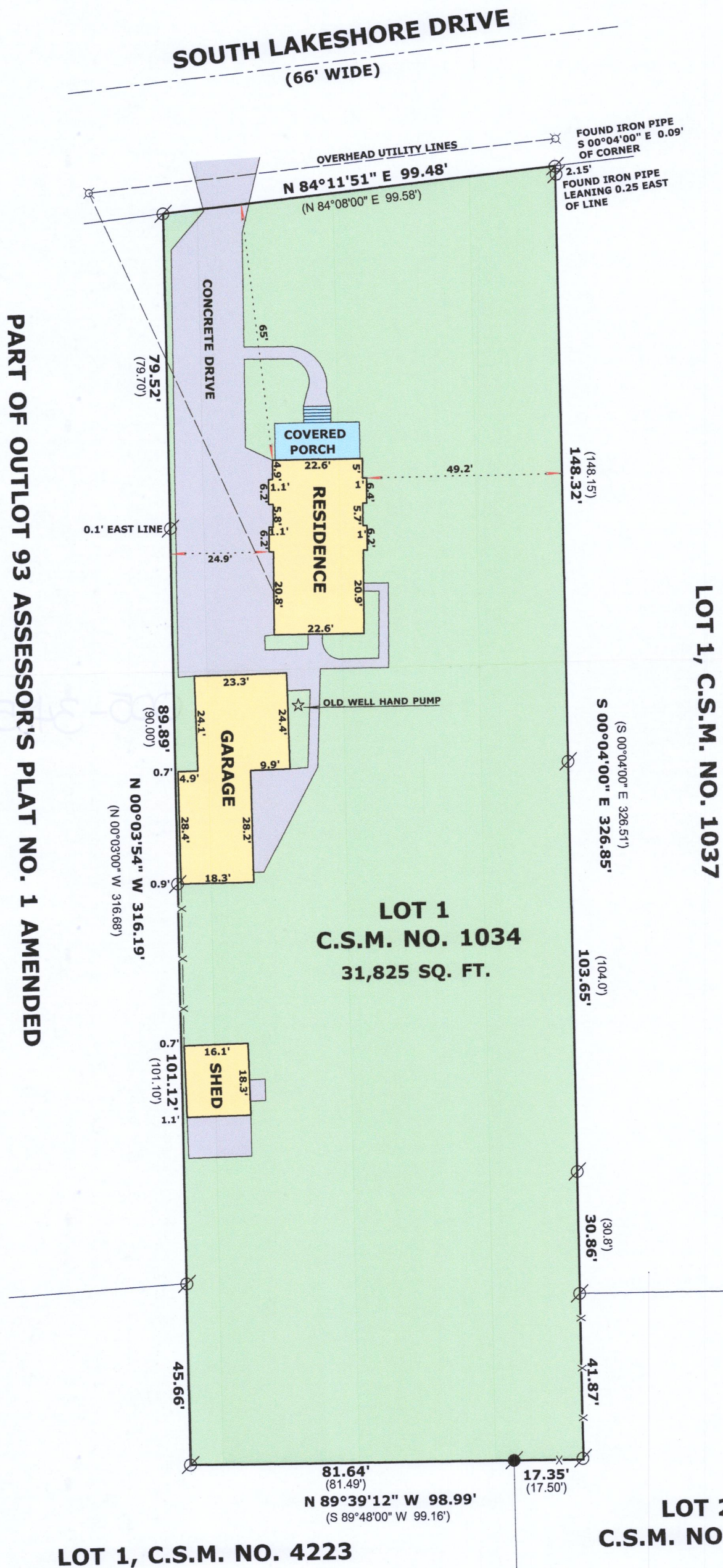

**N9330 Knuteson Drive
Whitewater, WI 53190
Phone: (262) 495-3284
MARKMIRITZ@
LAND-MARKSURVEYING.COM**

**OWNER:
SHAROLYN KAY GATELY
483 S. LAKESHORE DRIVE
FONTANA, WI 53125**

**LOT 1 OF CERTIFIED SURVEY MAP NO. 1034, RECORDED MAY 14, 1980
IN VOLUME 4 OF CERTIFIED SURVEY MAPS ON PAGE 321, AS DOCUMENT
NO. 58212, BEING PART OF GOVERNMENT LOT 3, A PART OF FRACTIONAL
SECTION 14, TOWN 1 NORTH, RANGE 16 EAST, VILLAGE OF FONTANA,
WALWORTH COUNTY, WISCONSIN.**



LEGEND

- | | |
|---|------------------------------|
|  | FOUND IRON PIPE |
|  | FOUND IRON ROD |
|  | UTILITY POLE |
| (x x) | RECORDED AS DIMENSION |
|  | EXISTING FENCE |

SCALE: 1 INCH = 30 FEET

"I hereby certify that the above described property has been surveyed by me or under my direction and that the above map is a true representation thereof and shows the size and location of the property, its exterior boundaries, the location of all visible structures and dimensions of all principal buildings thereon, boundary fences, apparent easements, roadways and visible encroachments, if any."

"This survey is made for the use of the present owners of the property, and also those who purchase, mortgage, or guarantee the title thereto within one year from date hereof."

Mark L. Miritz
 MARK L. MIRITZ
 WISCONSIN PROFESSIONAL
 LAND SURVEYOR S-2582

DATE: JULY 13, 2019 JOB NO. 19.703

SA103400001

005-3485