

Plat of Survey

of

Lots 22 & 23 in Block 14 of Glenwood Springs,
 a subdivision located in Government Lot 3 in the Southeast 1/4 of Section 14, Town 1 North,
 Range 16 East, Village of Fontana-on-Geneva Lake, Walworth County, Wisconsin.

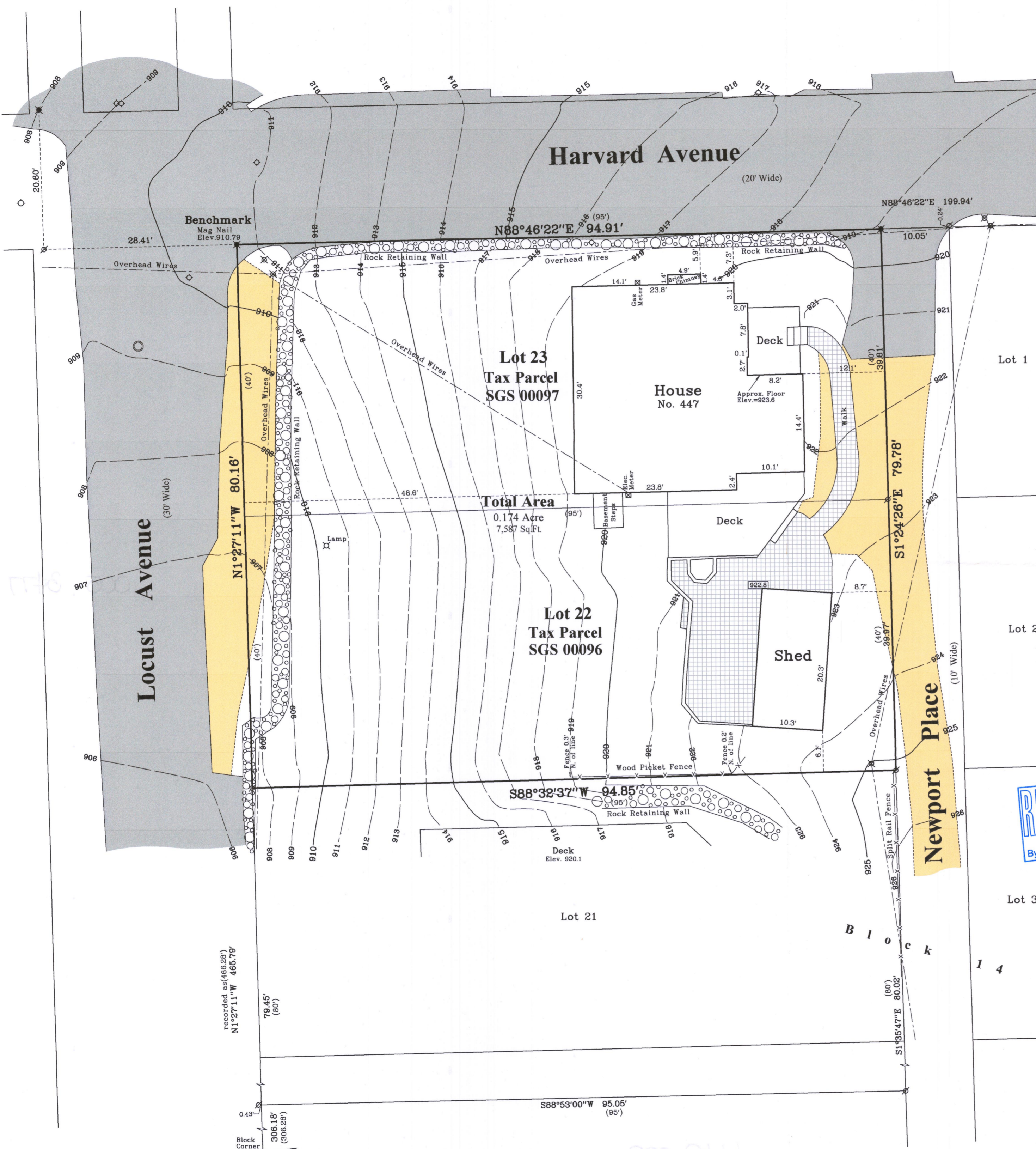

Surveyed for: **Melges Real Estate, LLC**
 230 Center Street
 Lake Geneva, Wisconsin. 53147



Bearings referenced to the East line of the Southeast 1/4 of Section 14-1-16,
 recorded as N1°32'09"W in the Wisconsin State Plane Coordinate System,
 South Zone, (NAD-27).
 Coordinates are referenced to the Wisconsin State
 Plane Coordinate System, South Zone, (NAD-27).
 Elevations are referenced to the National
 Geodetic Vertical Datum of 1929.

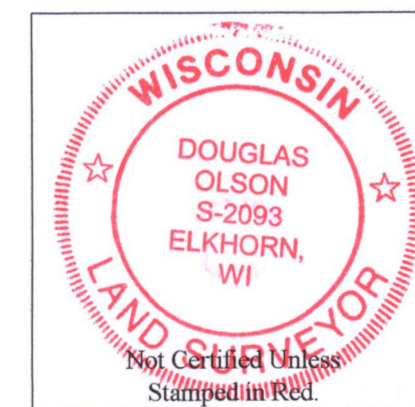

Notes:

- 1) This Plat of Survey is not certified unless signed and sealed in red ink.
- 2) This survey is subject to Wisconsin lien laws. This Plat of Survey is the notice of intent to file lien. Lien waiver required.
- 3) The Survey Date shown on this Plat of Survey is the completion date of the field work.

Copyright ©2019 by Olson Land Surveying, LLC.

All rights reserved. No part of this survey plat may be reproduced or transmitted in any form by any means - graphic, electronic, or mechanical, including photocopying, tracing, or information storage and retrieval systems - without permission in writing from Douglas G. Olson, Olson Land Surveying, LLC.

I hereby certify that I have surveyed the above described property in compliance with Chapter A-E 7 of the Wisconsin Administrative Code and that the map hereon is correct to the best of my professional knowledge and belief and shows the size and location of the property, its exterior boundaries, the location and dimensions of all visible structures thereon, boundary fences, apparent easements and roadways and visible encroachments, if any.
 This survey is made for the exclusive use of the present owners of the property, and also those who purchase, mortgage or guarantee title thereto, within one year from the date hereof.

Douglas G. Olson
 Wisconsin Professional Land Surveyor - 2093

Survey Date: May 31, 2019.
 Revisions: No. 1 - Topography

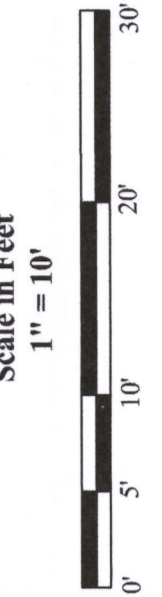

45 South Wisconsin Street | P.O. Box 322
 Elkhorn, Wisconsin, 53121
 Telephone: (262) 723-3434
 Facsimile: (262) 723-8044
 Email: doug@olsonsurveying.com
 Website: www.olsonsurveying.com

OLSON
 LAND SURVEYING, LLC
 Rural | Residential | Commercial

Legend of Symbols & Abbreviations

North	North Arrow
South	South Arrow
West	West Arrow
East	East Arrow
Section Corner	Section Corner
Found Concrete Monument	Found Concrete Monument
Found Iron Pipe	Found Iron Pipe
Found Mag Nail	Found Mag Nail
Recorded Information	Recorded Information
Utility Pole	Utility Pole
Asphalt Surface	Asphalt Surface
Gravel Pavers	Gravel Pavers
Manhole	Manhole
Fire Hydrant	Fire Hydrant
Brick Pavers	Brick Pavers

Sheet 1 of 1 Sheets
 Drawing Name:
 Job Reference Number
2019.072
2019.072

595-910 595-97

005-3177