

PREPARED FOR
TODD RESCHKE AND
SUSAN BRADY

PLAT OF SURVEY

- OF -

The South 1/2 of Lot 6 in Block 4; and Lot 7 in Block 4
EXCEPTING the South 2 feet of the East 54.63 feet; and the
North 3 feet of the West 52.95 feet of Lot 8 in Block 4 of D.A.
Reids Addition to Reids Park, in the Village of Fontana, County of
Walworth, State of Wisconsin.

PATHFINDER SURVEYING
(a NMB Company)
P.O. BOX 322
LAKE GENEVA, WI. 53147
WWW.PATHFINDERSURVEYING.NET
262-248-8303

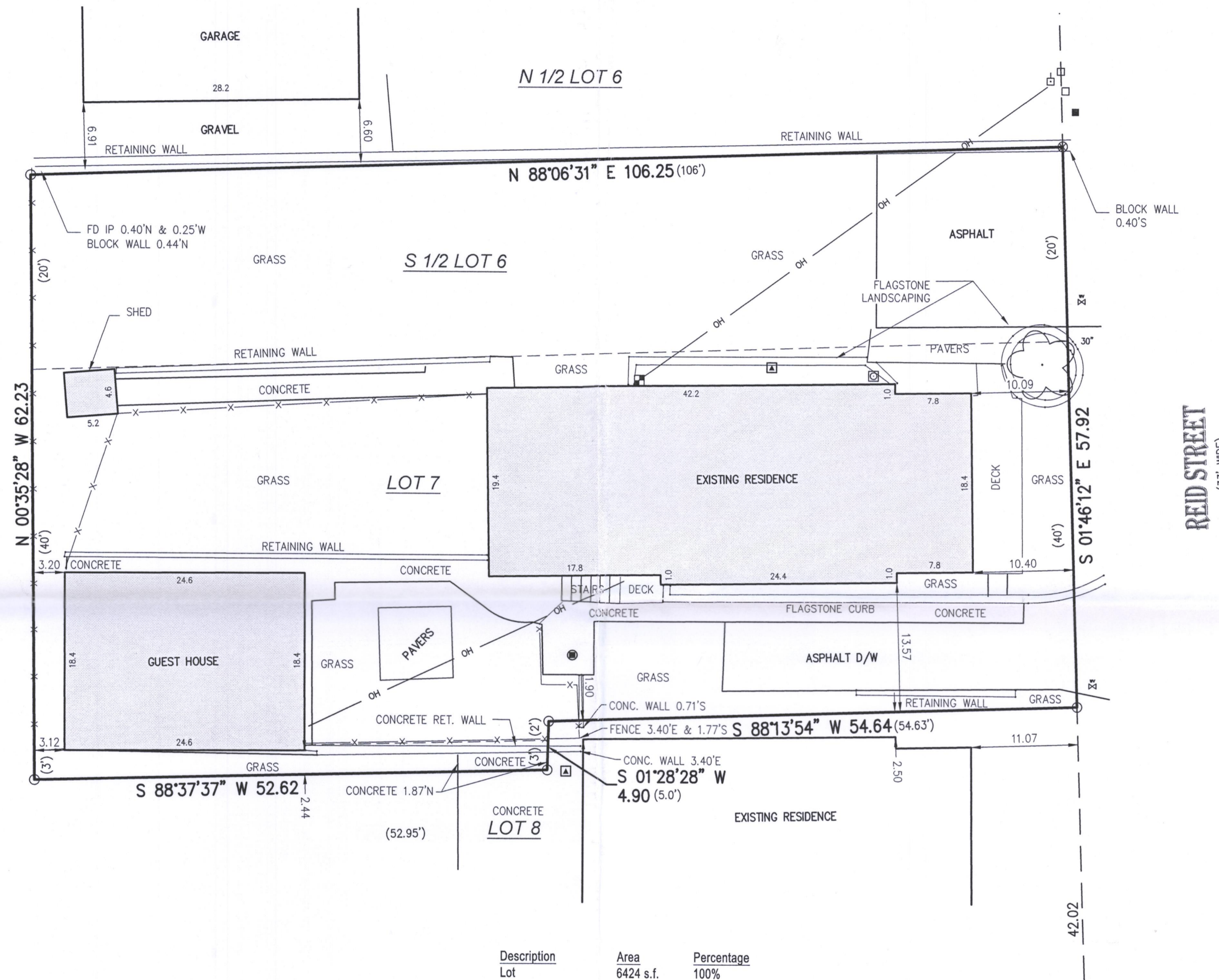
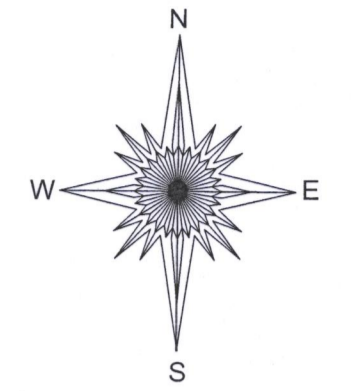

- () = recorded as
- = power pole
- = found iron pipe
- OH — = overhead wires
- = communication box
- ⊕ = chisel cross
- ☼ = deciduous tree
- ⊗ = gas meter
- WV = water valve
- X — = fence
- ⊠ = electric meter
- ▲ = hvac
- = pad mount transformer
- = metal cover

Description	Area	Percentage
Lot	6424 s.f.	100%
Roof Surface	1463 s.f.	22.8%
Other Impervious	1424 s.f.	22.1%
Green Space	3537 s.f.	55.1%

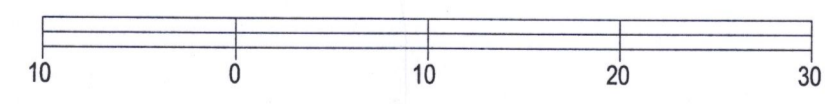

BASIS OF BEARING OF THIS PLAT: THE US STATE PLANE
COORDINATE SYSTEM SOUTH ZONE, NAD 83. WISCONS.

I hereby certify that I have surveyed the above- described property and the
above map is a true representation thereof and shows the size and
location of the property, its exterior boundaries, the location and dimensions
of all structures thereon, fences, apparent easements and roadways and
visible encroachments if any to the best of my knowledge and belief.

This survey is made for the present owners of the property, and those who
purchase, mortgage, or guarantee the title thereto, within one year from the
date hereof.

DATED THIS 25TH DAY OF SEPTEMBER, 2018.



Mark R. Madsen
MARK R. MADSEN S - 2271
Wisconsin Professional Land Surveyor

SCALE 1" = 10'
JOB # 2018.0283.01
TAX ID # SRA 00025

8RA-25 005-3471