

-OF-

SURVEY FOR: TRICIA FORBECK OF KEEFE REAL ESTATE  
SURVEY ADDRESS: 218 KINZIE AVENUE, FONTANA, WI 53125

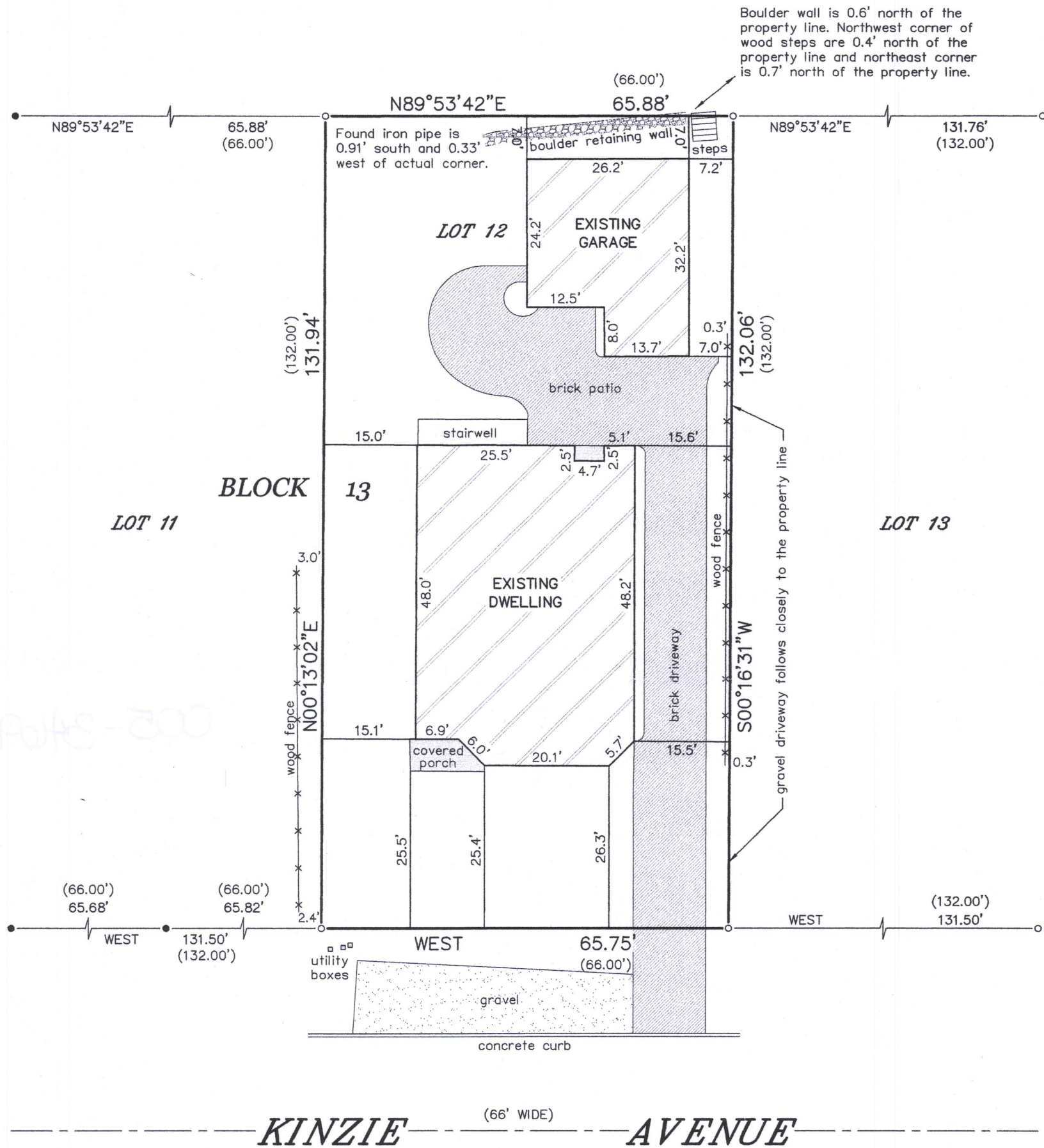

*LEGEND*

- FOUND IRON PIPE  
● FOUND IRON ROD  
( ) RECORDED AS

BEARINGS HEREON RELATE TO THE SOUTH  
LINE OF BLOCK 13 OF THE ORIGINAL PLAT  
OF THE VILLAGE OF FONTANA, AS DEPICTED  
HEREON. ASSUMED BEARING OF WEST.

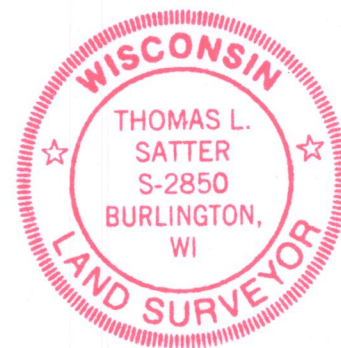
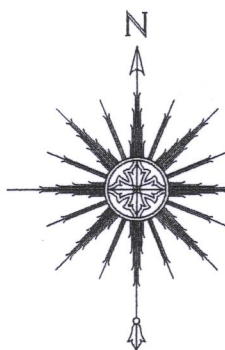

THIS IS NOT AN ORIGINAL PRINT  
UNLESS THIS SEAL IS RED.

THOMAS L. SATTER S-285

"I HEREBY CERTIFY THAT I HAVE SURVEYED THE ABOVE DESCRIBED PROPERTY AND THAT THE ABOVE MAP IS A CORRECT REPRESENTATION THEREOF AND SHOWS THE SIZE AND LOCATION OF THE PROPERTY, ITS EXTERIOR BOUNDARIES, THE LOCATION OF ALL VISIBLE STRUCTURES AND DIMENSIONS OF ALL PRINCIPAL BUILDINGS THEREON, BOUNDARY FENCES, APPARENT EASEMENTS, ROADWAYS AND ENCROACHMENTS, IF ANY."

"THIS SURVEY IS MADE FOR THE USE OF THE PRESENT OWNERS OF THE PROPERTY, AND THOSE WHO PURCHASE, MORTGAGE, OR GUARANTEE THE TITLE THERETO WITHIN ONE YEAR FROM DATE HEREOF."

***SATTER SURVEYING, LLC***  
LAND SURVEYS, MAPPING AND PLANNING  
272 ORIGIN STREET  
BURLINGTON, WI 53105  
262-661-4239

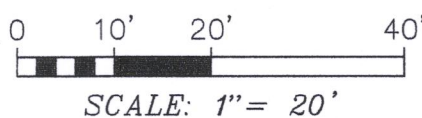

REVISED: 5/29/19  
APRIL 22, 2015  
\_\_\_\_\_  
DATE

041512  
JOB NUMBER

SOP-83A

005-34609