

LAND-MARK SURVEYING

Mark L. Miritz

Wisconsin Professional Land Surveyor S-2582

N9330 Knuteson Drive
Whitewater, WI 53190
Phone: (262) 495-3284
MARKMIRITZ@
LAND-MARKSURVEYING.COM

PLAT OF SURVEY

LOT 94 OF UNIT 2, COUNTRY CLUB ESTATES LOCATED
IN THE NORTHWEST 1/4 OF SECTION 23, TOWN 1 NORTH,
RANGE 16 EAST, VILLAGE OF FONTANA, WALWORTH
COUNTY, WISCONSIN.

ORDERED BY:
HARRY MOHR
THE RAULAND AGENCY
118 KENOSHA STREET
WALWORTH, WI 53184

JENKINS DRIVE
(30' WIDE)

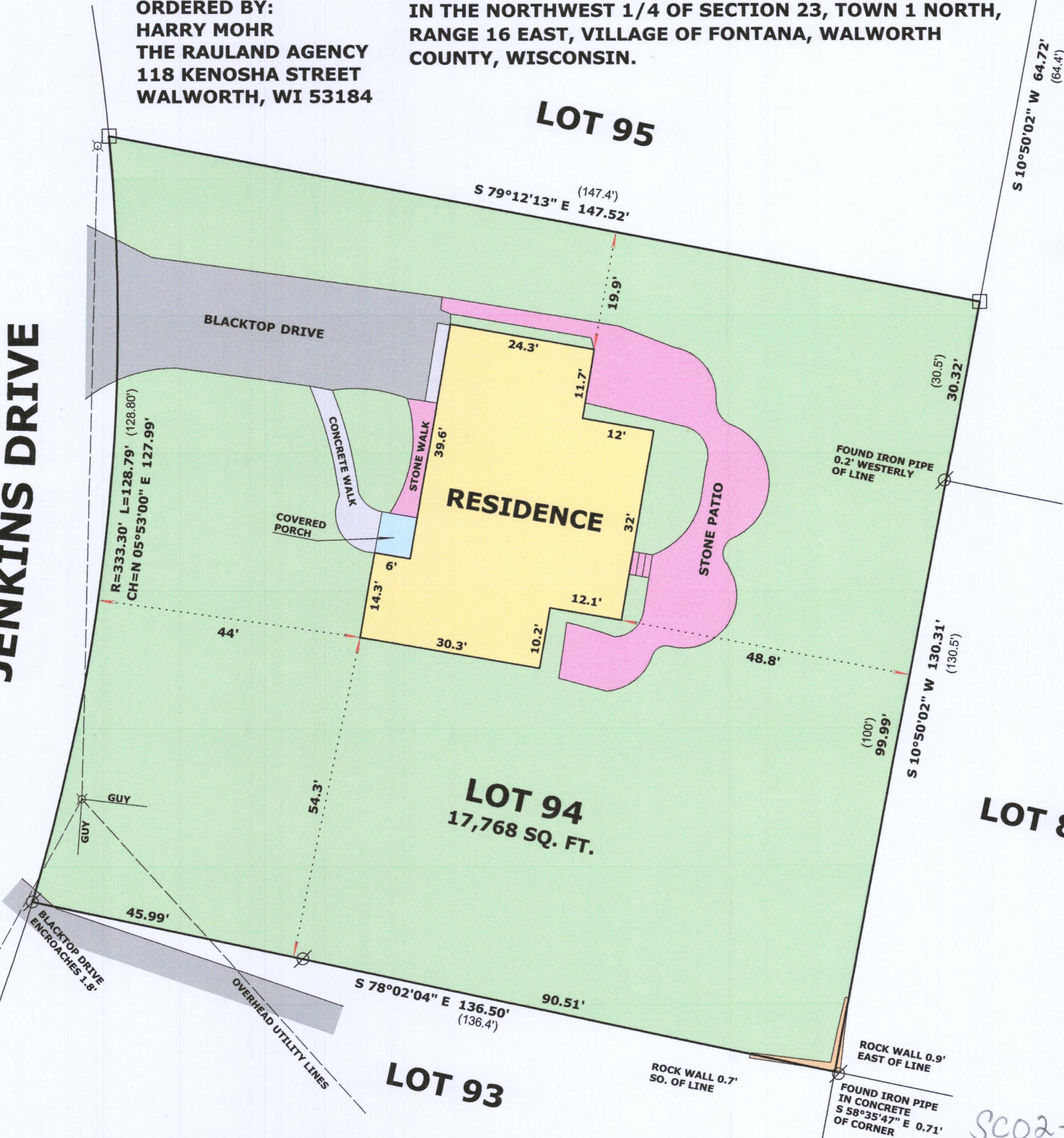

LEGEND

- FOUND IRON PIPE
- FOUND CONCRETE MONUMENT
- RECORDED AS DIMENSION
- UTILITY POLE

SCALE: 1 INCH = 20 FEET

"I hereby certify that the above described property has been surveyed by me or under my direction and that the above map is a true representation thereof and shows the size and location of the property, its exterior boundaries, the location of all visible structures and dimensions of all principal buildings thereon, boundary fences, apparent easements, roadways and visible encroachments, if any."
"This survey is made for the use of the present owners of the property, and also those who purchase, mortgage, or guarantee the title thereto within one year from date hereof."

Mark L. Miritz
MARK L. MIRITZ
WISCONSIN PROFESSIONAL
LAND SURVEYOR S-2582

DATE: JUNE 23, 2019 JOB NO. 19.603



SCO2-89

005-3463