

Lot Six (6) and that part of Lot Five (5), Block Five (5) of Indian Hills 1st Addition, located in Section Fourteen (14), Township One (1) North, Range Sixteen (16) East, Village of Fontana-on-Geneva Lake, Walworth County, Wisconsin, described as follows: Beginning at the Southeast corner of said Lot Five (5); thence South 77°51'10" West, 133.09 feet to the Southwest corner of said Lot Five (5); thence along the arc of a curve to the right 55.03 feet; the radius being 498.43 feet and the chord bearing North 31°09'40" East, 55.00 feet; thence South 79°15'45" East, 103.51 feet to the place of beginning.

PLAT OF SURVEY

TAX KEY NO. SIHF 00047A

Lots Four (4) and Five (5), Block Five (5) of Indian Hills 1st Addition, located in Section Fourteen (14), Township One (1) North, Range Sixteen (16) East, Village of Fontana-on-Geneva Lake, Walworth County, Wisconsin. Excepting therefrom that part of Lot Five (5), described as follows: Beginning at the Southeast corner of said Lot Five (5); thence South 77°51'10" West, 133.09 feet to the Southwest corner of said Lot Five (5); thence along the arc of a curve to the right 55.03 feet; the radius being 498.43 feet and the chord bearing North 31°09'40" East, 55.00 feet; thence South 79°15'45" East, 103.51 feet to the place of beginning.

OWNER:
FRED A. GALATI
3106 N. WILSHIRE LANE
ARLINGTON HEIGHTS, IL 60004

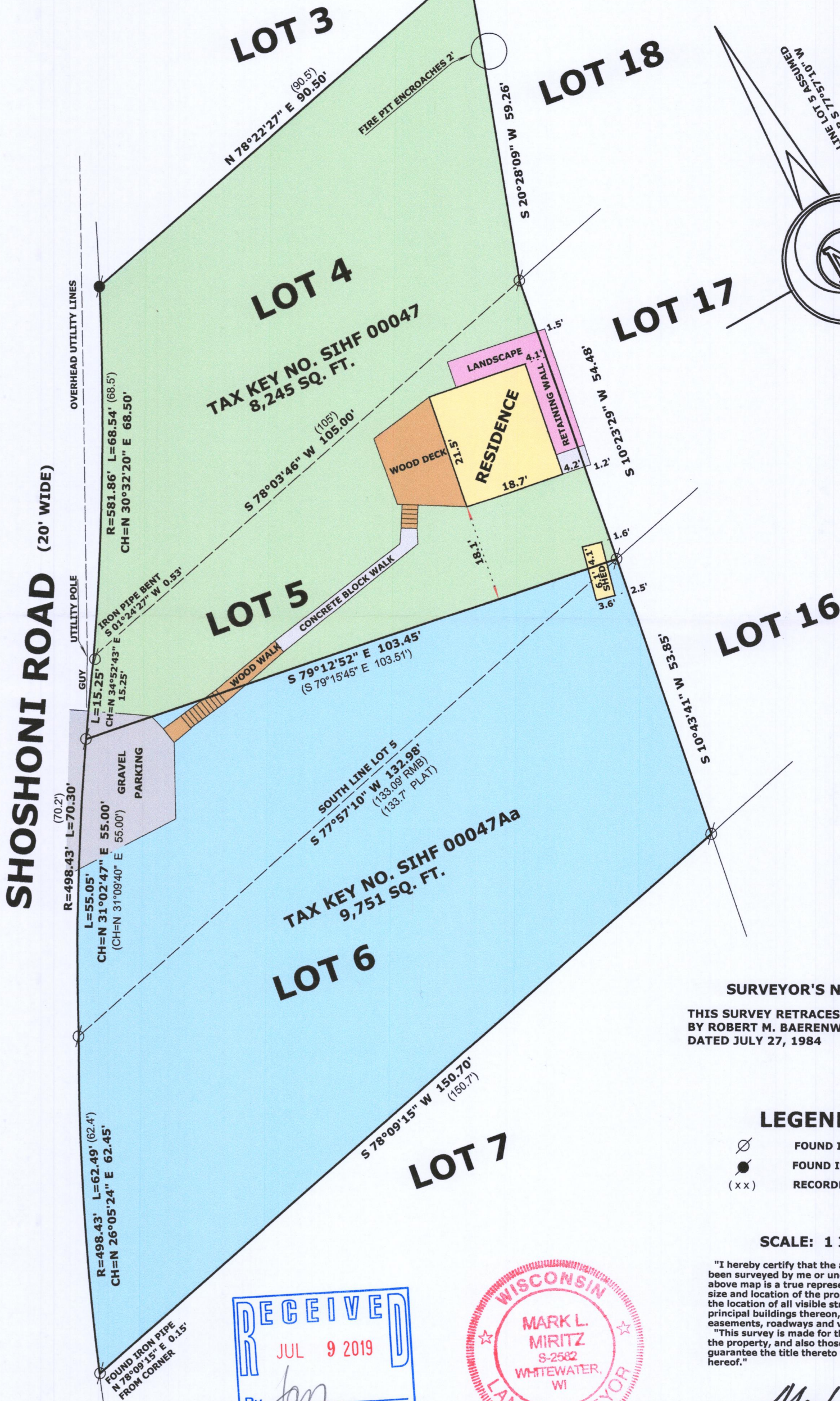

SURVEYOR'S NOTE:

THIS SURVEY RETRACES A SURVEY
BY ROBERT M. BAERENWALD
DATED JULY 27, 1984

LEGEND

- FOUND IRON PIPE
- FOUND IRON ROD
- RECORDED AS DIMENSION

SCALE: 1 INCH = 20 FEET

"I hereby certify that the above described property has been surveyed by me or under my direction and that the above map is a true representation thereof and shows the size and location of the property, its exterior boundaries, the location of all visible structures and dimensions of all principal buildings thereon, boundary fences, apparent easements, roadways and visible encroachments, if any." "This survey is made for the use of the present owners of the property, and also those who purchase, mortgage, or guarantee the title thereto within one year from date hereof."

Mark L. Miritz
MARK L. MIRITZ
WISCONSIN PROFESSIONAL
LAND SURVEYOR S-2582

DATE: JUNE 28, 2019 JOB NO. 19.609