

**PLAT OF SURVEY**

LOT G-8, ADDITION TO THE COUNTRY CLUB ESTATES,  
 LOCATED IN THE SOUTHWEST 1/4 OF THE SOUTHEAST  
 1/4 OF SECTION 14, TOWN 1 NORTH, RANGE 16 EAST,  
 VILLAGE OF FONTANA, WALWORTH COUNTY, WISCONSIN.

**OWNERS:**  
 JEFFREY W. FISK  
 LESLIE C. FISK  
 860 TRAILS END  
 FONTANA, WI 53125

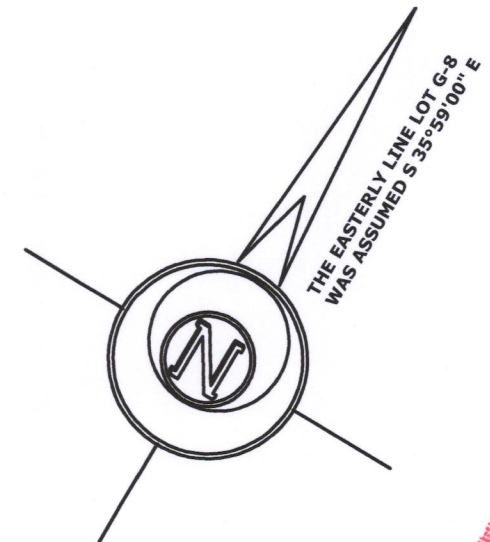
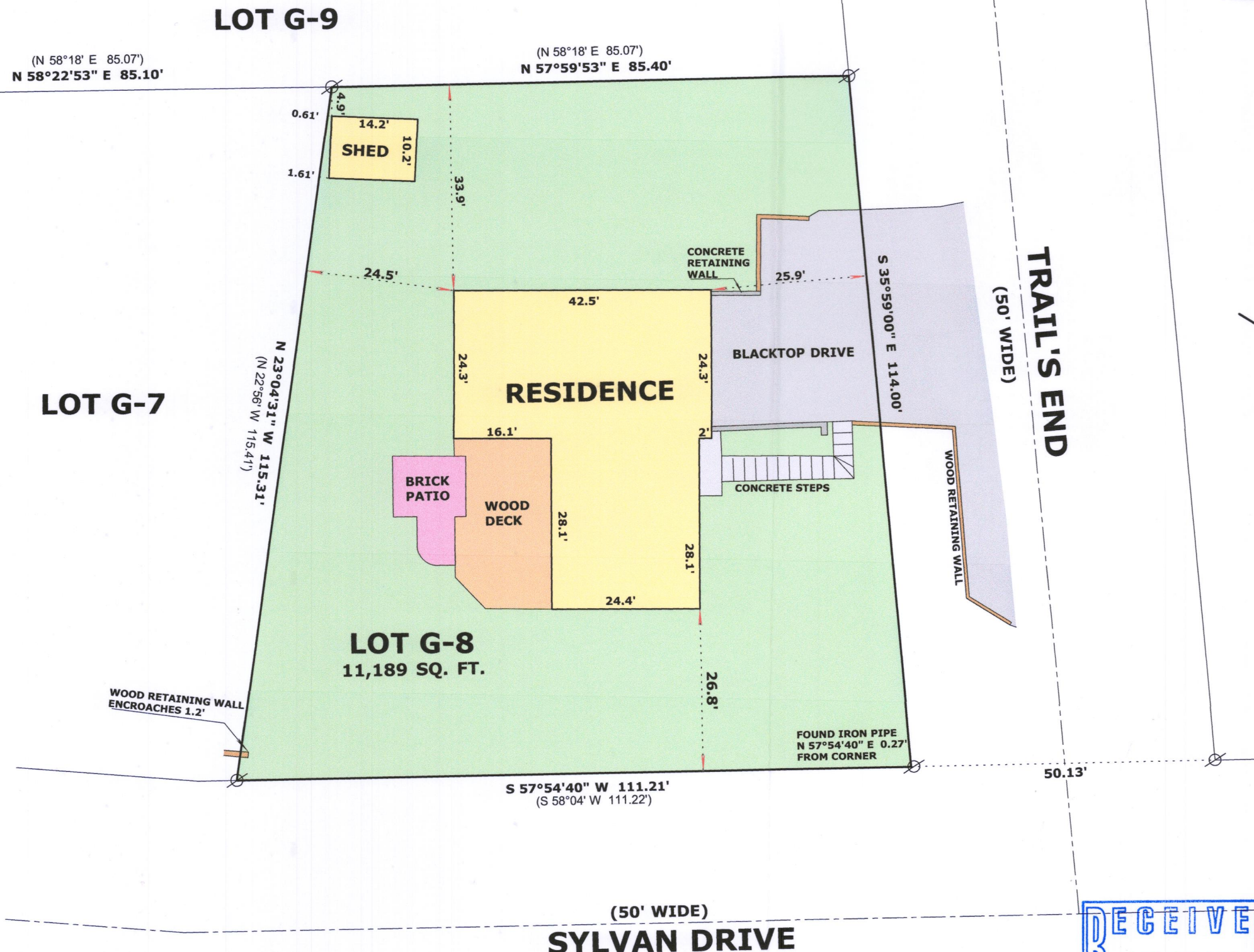

**LEGEND**

- ⊘ FOUND IRON PIPE
- (xx) RECORDED AS DIMENSION

**SCALE: 1 INCH = 20 FEET**

"I hereby certify that the above described property has been surveyed by me or under my direction and that the above map is a true representation thereof and shows the size and location of the property, its exterior boundaries, the location of all visible structures and dimensions of all principal buildings thereon, boundary fences, apparent easements, roadways and visible encroachments, if any."  
 "This survey is made for the use of the present owners of the property, and also those who purchase, mortgage, or guarantee the title thereto within one year from date hereof."

*Mark L. Miritz*  
 MARK L. MIRITZ  
 WISCONSIN PROFESSIONAL  
 LAND SURVEYOR S-2582

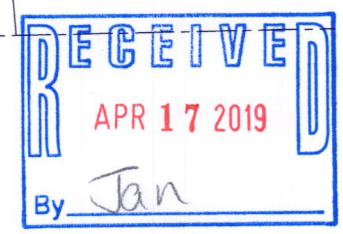

SCTG-8 005-3452