

X:\PROJECTS\4621\4621_19\ACAD\4621.19.DWG



PLAT OF SURVEY

LOT 2, LOT 3 & OUTLOT 1 OF CERTIFIED SURVEY MAP NO. 3592

LOCATED IN PART OF THE NE 1/4 OF THE NE 1/4
OF SECTION 23, TOWN 1 NORTH, RANGE 16 EAST,
VILLAGE OF FONTANA-ON-GENEVA LAKE, WALWORTH COUNTY, WISCONSIN

STFV 00172

STFV 00166

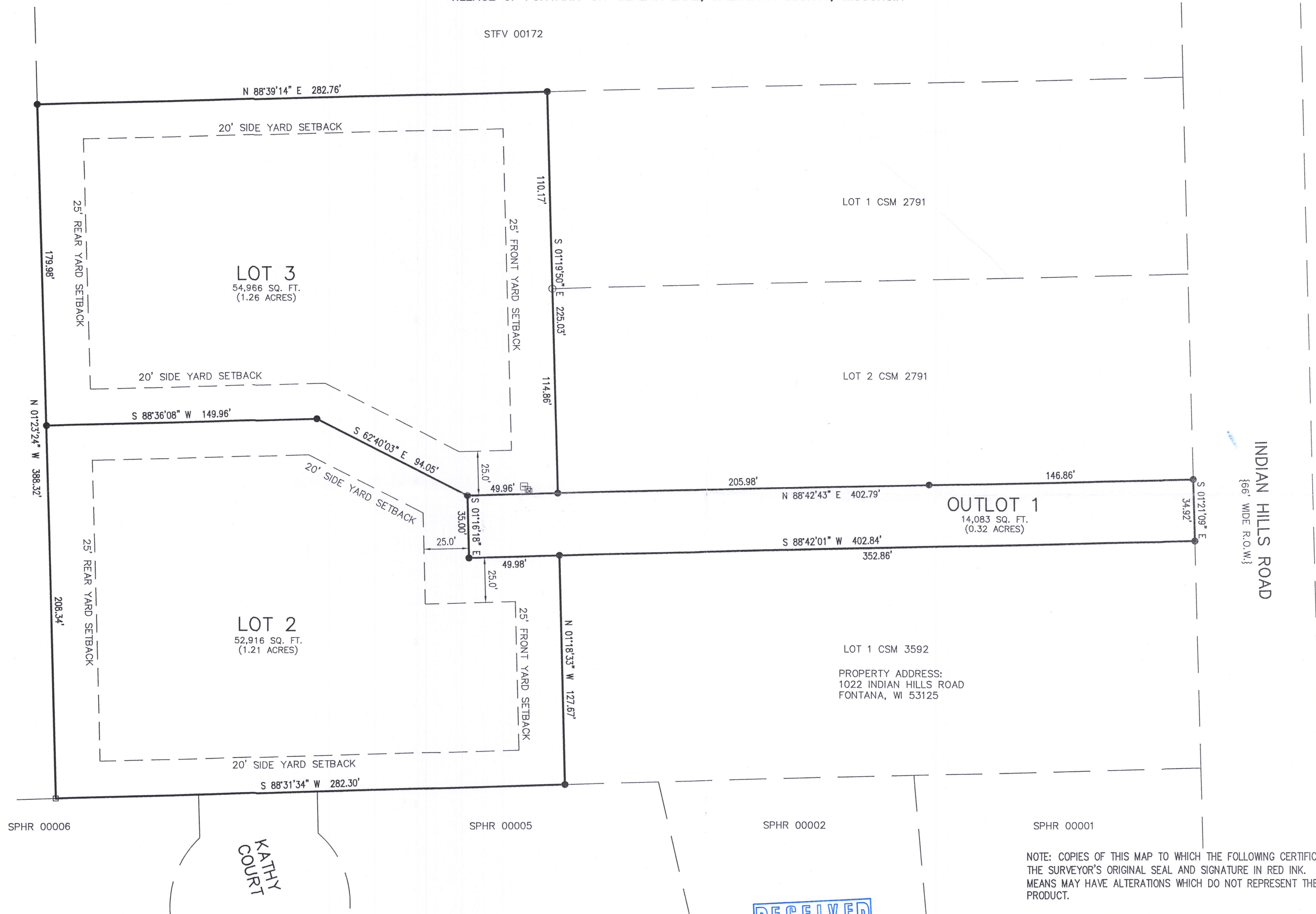

SPHR 00006

SPHR 00005

SPHR 00002

SPHR 00001

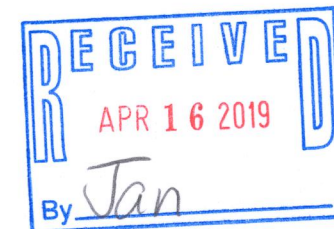

NOTE: COPIES OF THIS MAP TO WHICH THE FOLLOWING CERTIFICATE WILL APPLY SHOW THE SURVEYOR'S ORIGINAL SEAL AND SIGNATURE IN RED INK. COPIES BY ANY OTHER MEANS MAY HAVE ALTERATIONS WHICH DO NOT REPRESENT THE SURVEYOR'S WORK PRODUCT.

I HEREBY CERTIFY THAT THE ABOVE DESCRIBED PROPERTY HAS BEEN SURVEYED UNDER MY DIRECTION AND THAT THE ABOVE MAP IS A TRUE REPRESENTATION THEREOF AND SHOWS THE SIZE AND LOCATION OF THE PROPERTY AND ITS EXTERIOR BOUNDARIES. THIS SURVEY IS MADE FOR THE USE OF THE PRESENT OWNERS OF THE PROPERTY, AND ALSO THOSE WHO PURCHASE, MORTGAGE, OR GUARANTEE THE TITLE THERETO WITHIN ONE YEAR FROM THE DATE HEREOF.

DATED: 03/19/2019

BRIAN M. CARLSON P.L.S. 2039

SA 3592-2
SA 3592-3

SA 3592-4

005-3450



PLAT OF SURVEY
BEHIND 1022 INDIAN HILLS ROAD
FONTANA, WI 53125

WORK ORDERED BY -
INDIAN HILLS PROPERTIES LLC
350 N. ORLEAN STREET SUITE 2N
CHICAGO, IL 60654

FARRIS, HANSEN & ASSOCIATES, INC.
ENGINEERING - ARCHITECTURE - SURVEYING
7 RIDGWAY COURT P.O. BOX 437
ELKHORN, WISCONSIN 53121
OFFICE: (262) 723-2098 FAX: (262) 723-5866

REVISIONS

PROJECT NO.
4621.19

DATE:
03/19/2019

SHEET NO.
1 OF 1