

PLAT OF SURVEY

OF

LOT J 16 OF COUNTRY CLUB ESTATES, ADDITION "J"
FOUNTAIN-CR-TRINITY L&S
WALWORTH COUNTY, WISCONSIN

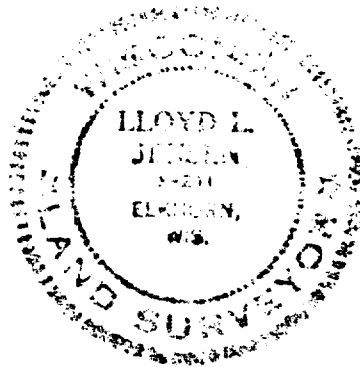
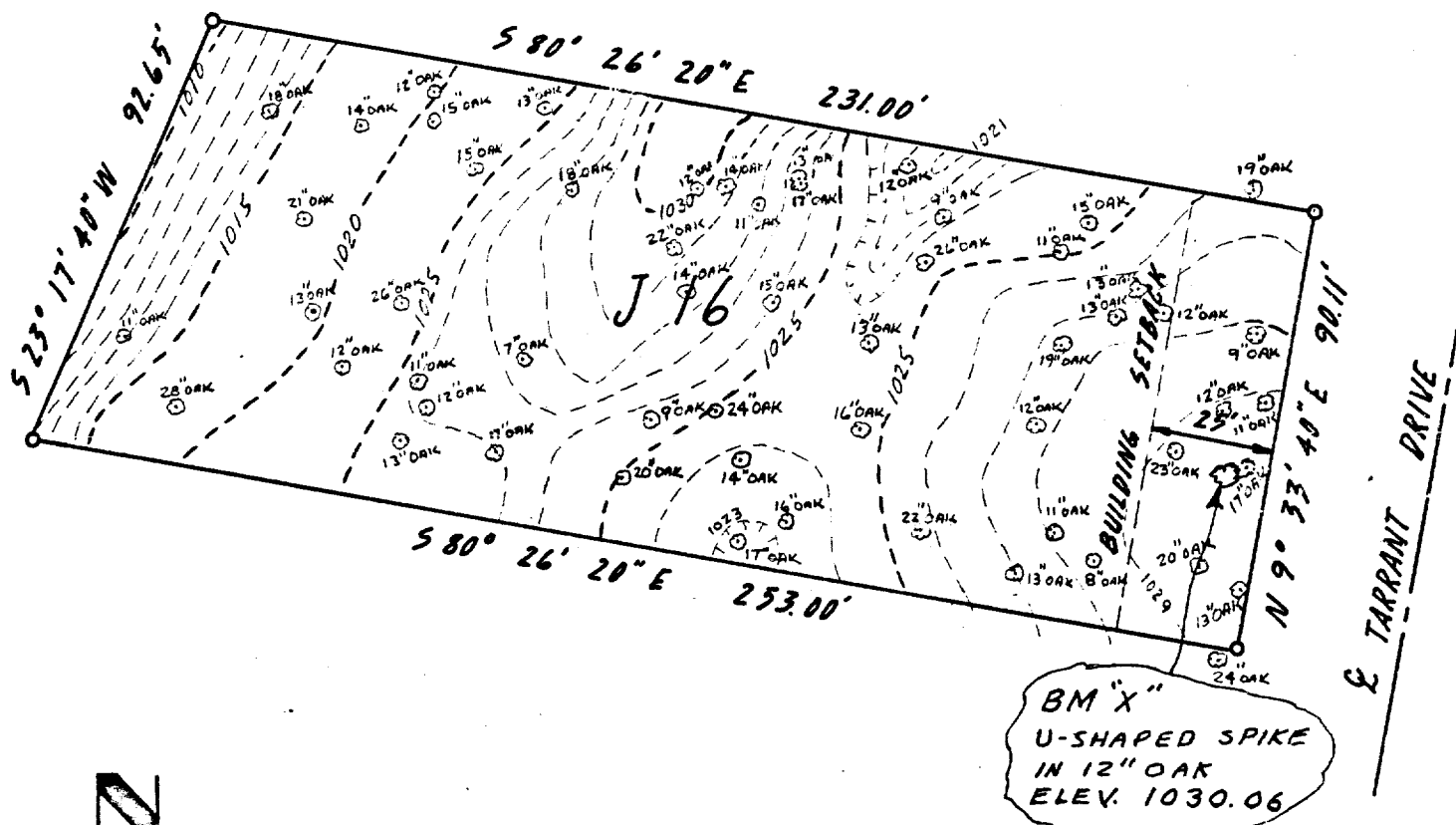

SURVEY AND PLAT BY
JENSEN & JOHNSON, INC.
CIVIL ENGINEERS AND SURVEYORS

Elkhorn, Wisconsin

LEGEND

- — Iron Pipe
 - — Concrete Monument
- Scale 1" = 40'

WE CERTIFY: That we have surveyed the above described property and that the plat shown hereon is an accurate survey and a true representation thereof and correctly shows the exterior boundary lines and all divisions of said property.

Date MAY 1973

Lloyd L. Jensen
LLOYD L. JENSEN,
Wisconsin Registered Land Surveyor, No. S-211

SCT J-16