

PREPARED FOR
SUZY BRADY

PLAT OF SURVEY

- OF -

Lot 5 and the North 1/2 of Lot 6, Block 4, D.A. Reids Addition to Reids Park, Village of Fontana-on-Geneva-Lake, Walworth County, Wisconsin.

PATHFINDER SURVEYING
(a NMB Company)
P.O BOX 322
LAKE GENEVA, WI. 53147
WWW.PATHFINDERSURVEYING.NET
262-248-8303

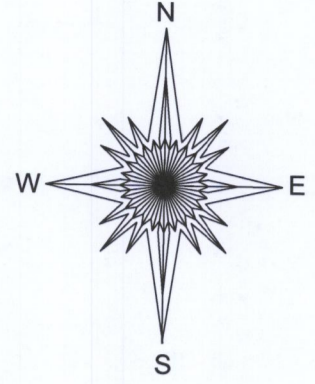

Description	Area	Percentage
Lot	6329 s.f.	100%
Hard Surface	3084 s.f.	50.1%
Green Space	3245 s.f.	49.9%

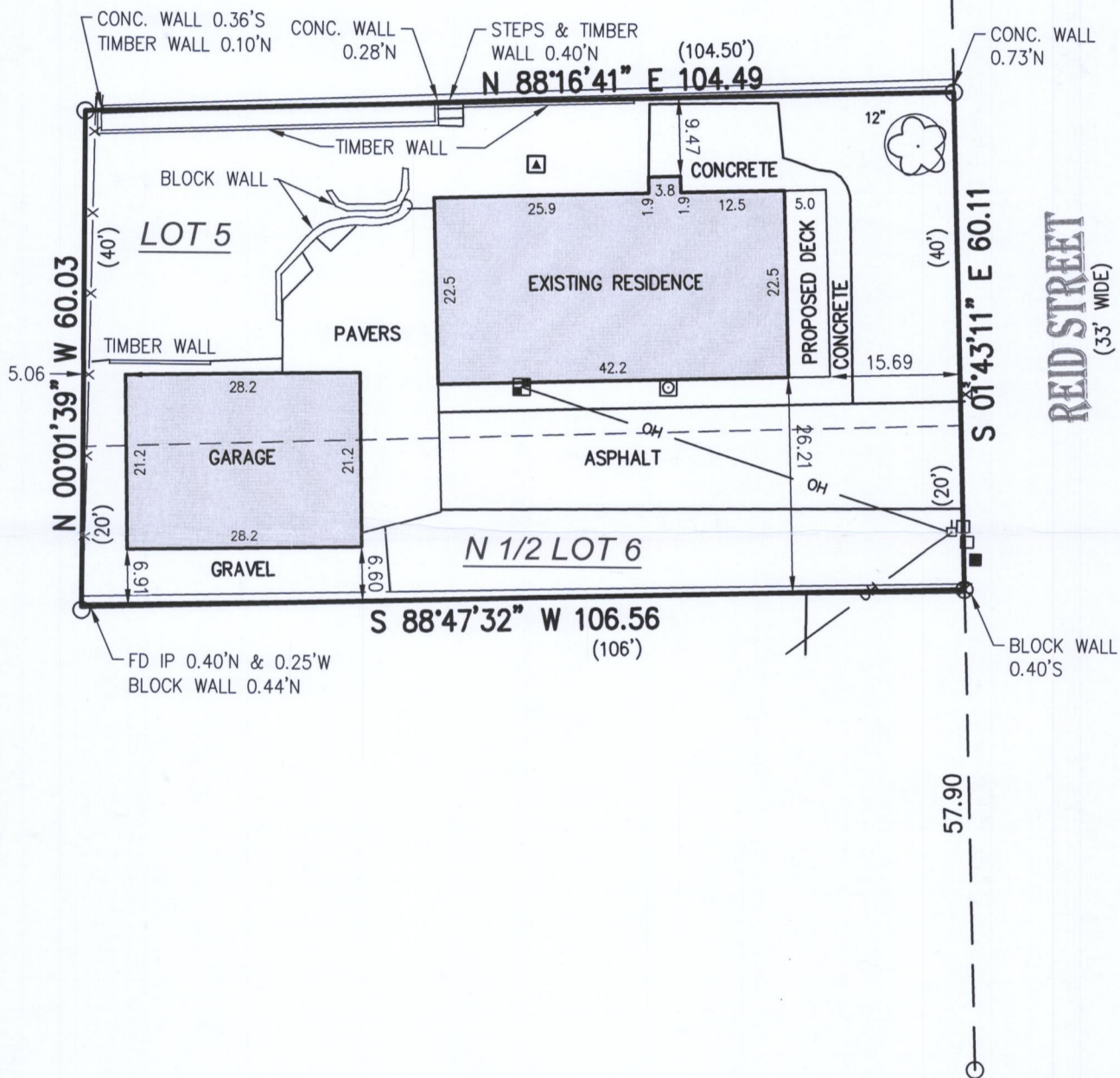

- () = recorded as
- ⊥ = power pole
- = found iron pipe
- OH— = overhead wires
- = communication box
- ⊕ = chisel cross
- ☼ = deciduous tree
- ⊠ = gas meter
- ⊗ = water valve
- X— = fence
- ⊞ = electric meter
- ▲ = hvac
- = pad mount transformer

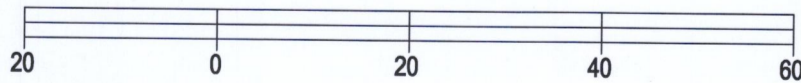

BASIS OF BEARING OF THIS PLAT: THE US STATE PLANE COORDINATE SYSTEM SOUTH ZONE, NAD 83. WISCORS.

I hereby certify that I have surveyed the above- described property and the above map is a true representation thereof and shows the size and location of the property, its exterior boundaries, the location and dimensions of all structures thereon, fences, apparent easements and roadways and visible encroachments if any to the best of my knowledge and belief.

This survey is made for the present owners of the property, and those who purchase, mortgage, or guarantee the title thereto, within one year from the date hereof.

SCALE 1" = 20'

JOB # 2018.0198.01

TAX ID # SRA 0024

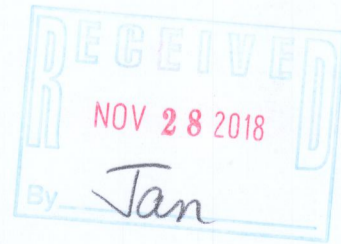

Mark R. Madsen

MARK R. MADSEN S - 2271
Wisconsin Professional Land Surveyor

DATED THIS 26TH DAY OF JUNE, 2018.

SRA-24 005-3437