

LAND-MARK SURVEYING

Mark L. Miritz

Wisconsin Registered Land Surveyor S-2582

N9330 Knuteson Drive

Whitewater, WI 53190

Phone: (262) 495-3284

MARKMIRITZ@

LAND-MARKSURVEYING.COM

PLAT OF SURVEY

LOT 5, BLOCK 14 OF THE PLAT OF BLOCKS 12, 13 AND 14, ORIGINAL PLAT OF THE VILLAGE OF FONTANA, LOCATED IN PART OF THE NORTHWEST 1/4 OF SECTION 14, TOWN 1 NORTH, RANGE 16 EAST, VILLAGE OF FONTANA-ON-GENEVA LAKE, WALWORTH COUNTY, WISCONSIN.

OWNERS: WILLIAM R. ROLANDER
SUSAN C. ROLANDER
238 1ST AVENUE
FONTANA, WI 53125

LOT 6

LOT 4

BLOCK 14

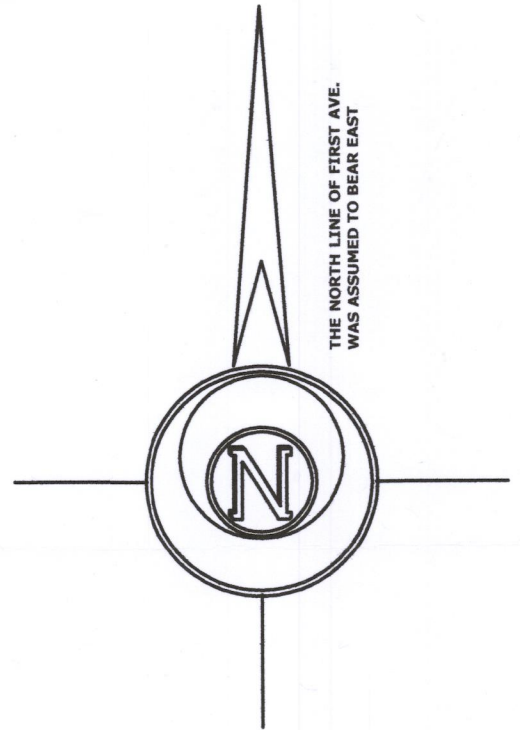
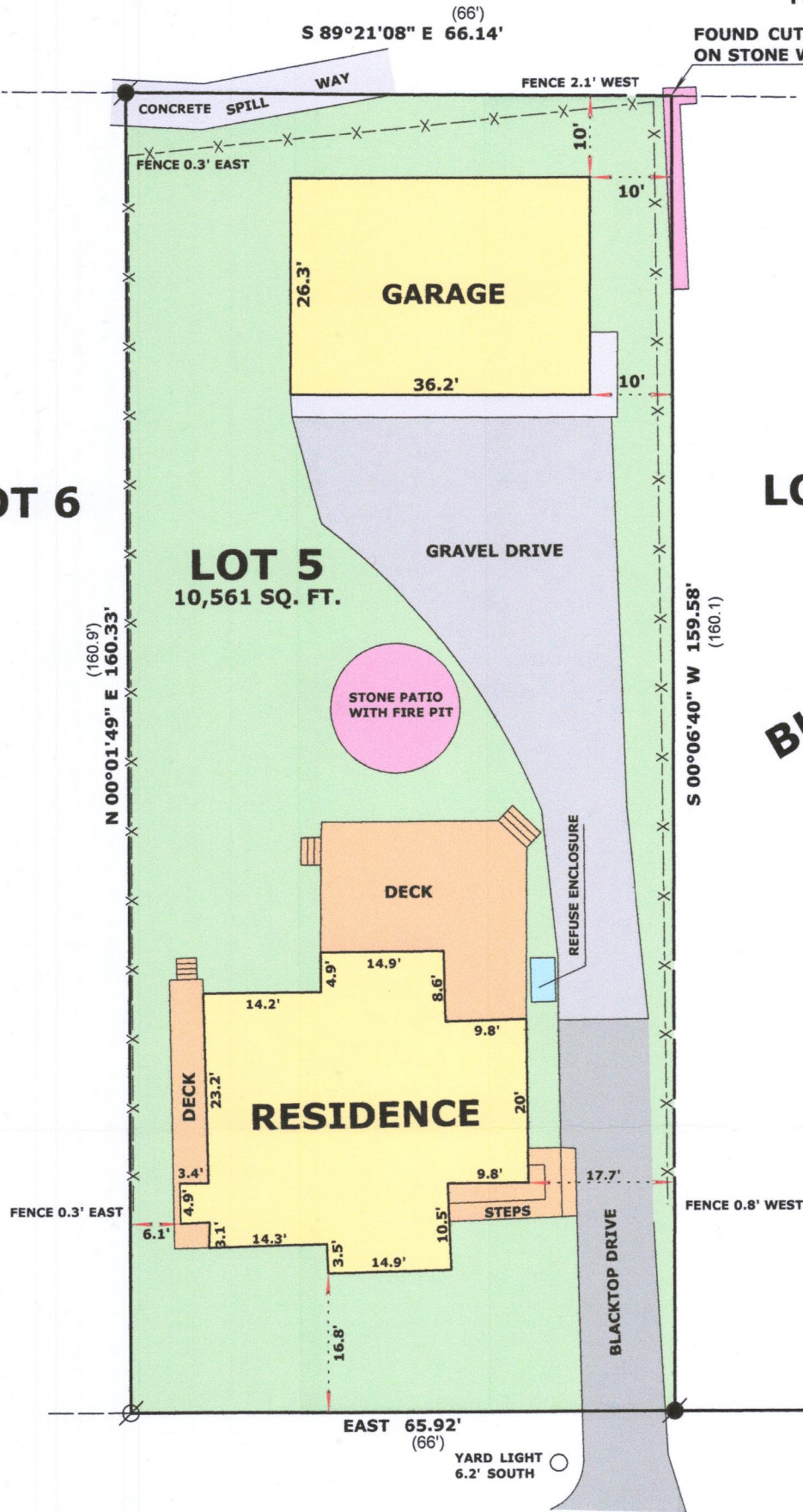

FIRST AVENUE

PLATTED AS FIFTH AVE

(49.5' WIDE)

LEGEND

- FOUND IRON PIPE
- FOUND IRON ROD
- RECORDED AS DIMENSION
- EXISTING WOOD FENCE

SCALE: 1 INCH = 20 FEET

"I hereby certify that the above described property has been surveyed by me or under my direction and that the above map is a true representation thereof and shows the size and location of the property, its exterior boundaries, the location of all visible structures and dimensions of all principal buildings thereon, boundary fences, apparent easements, roadways and visible encroachments, if any."
"This survey is made for the use of the present owners of the property, and also those who purchase, mortgage, or guarantee the title thereto within one year from date hereof."

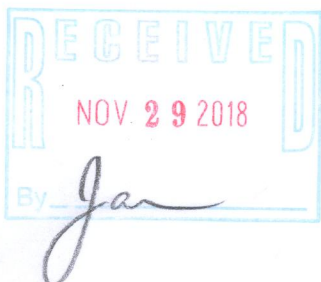

REVISED JULY 15, 2015 TO
SHOW GARAGE AS BUILT
REVISED OCT. 11, 2017
CHANGE IN DECK
REVISED NOV. 9, 2018
TO SHOW FENCE

MARK L. MIRITZ
WISCONSIN REGISTERED
LAND SURVEYOR S-2582

DATE: JUNE 6, 2014 JOB NO. 14.602

SOP-90A 005.3434