

PLAT OF SURVEY -OF-

LOT 15 OF COUNTRY CLUB ESTATES UNIT NO. 2, A SUBDIVISION BEING A PART OF THE NORTHWEST 1/4 OF SECTION 23 AND THE SOUTHWEST 1/4 OF SECTION 14, ALL IN TOWNSHIP 1 NORTH, RANGE 16 EAST OF THE FOURTH PRINCIPAL MERIDIAN, IN THE VILLAGE OF FONTANA-ON-GENEVA LAKE, COUNTY OF WALWORTH AND STATE OF WISCONSIN.

SURVEY FOR: BOB WEBSTER OF KEEFE REAL ESTATE
SURVEY ADDRESS: 234 WAUBUN DRIVE, FONTANA, WI 53125

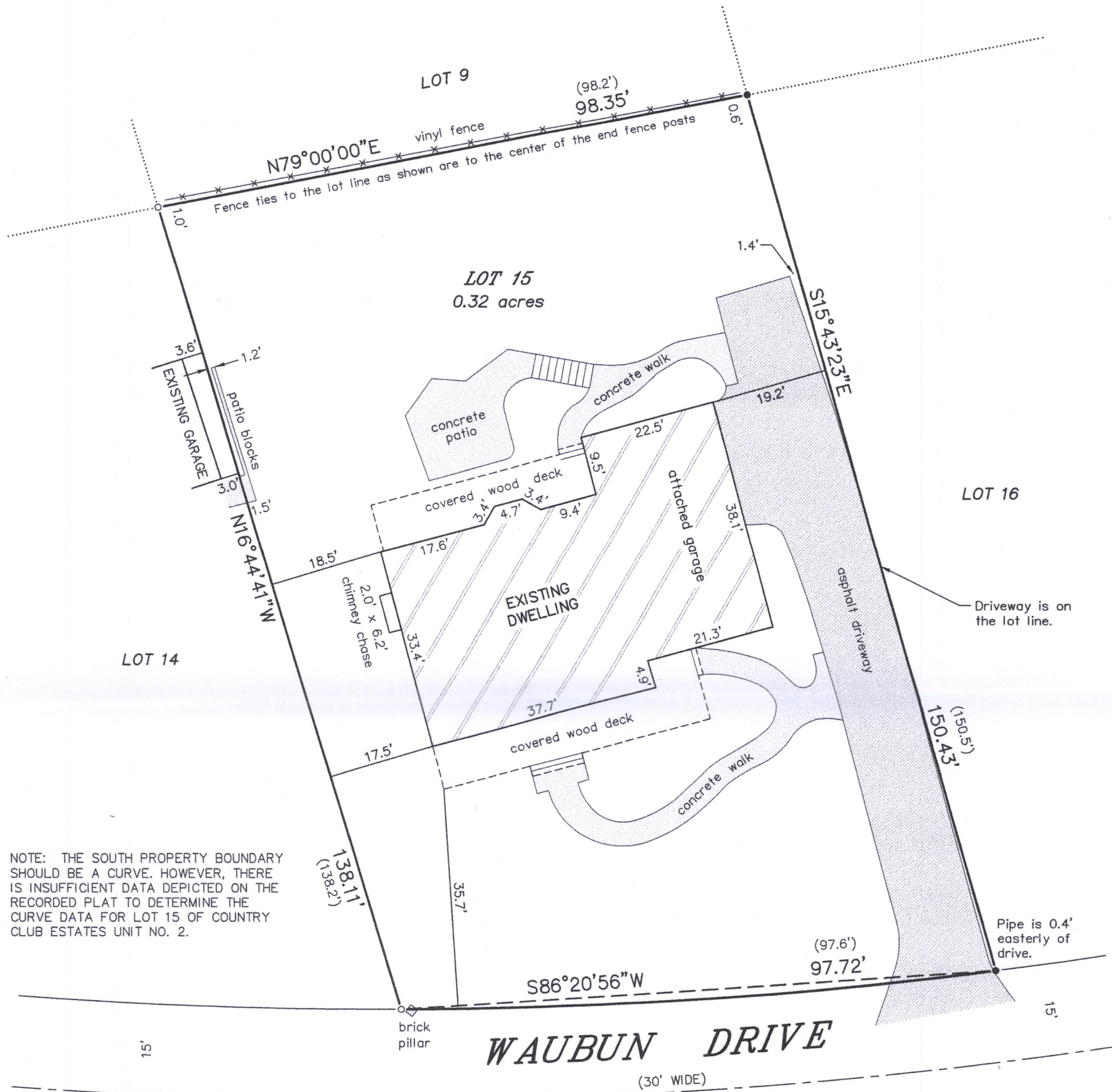

SATTER SURVEYING, LLC
LAND SURVEYS, MAPPING AND PLANNING
272 ORIGEN STREET
BURLINGTON, WI 53105
262-661-4239

Sco2-13

005-3429