

PREPARED FOR
ROBBIE BAGNI

PLAT OF SURVEY

- OF -

The North 35 feet of Lot 11 and the North 35 feet of Lot 12, both in Block 3 of D.A. Reid's Addition to Reid's Park, Village of Fontana-on-Geneva-Lake, in Walworth County, State of Wisconsin

PATHFINDER SURVEYING
(a NMB Company)
P.O BOX 322
LAKE GENEVA, WI. 53147
WWW.PATHFINDERSURVEYING.NET
262-248-8303

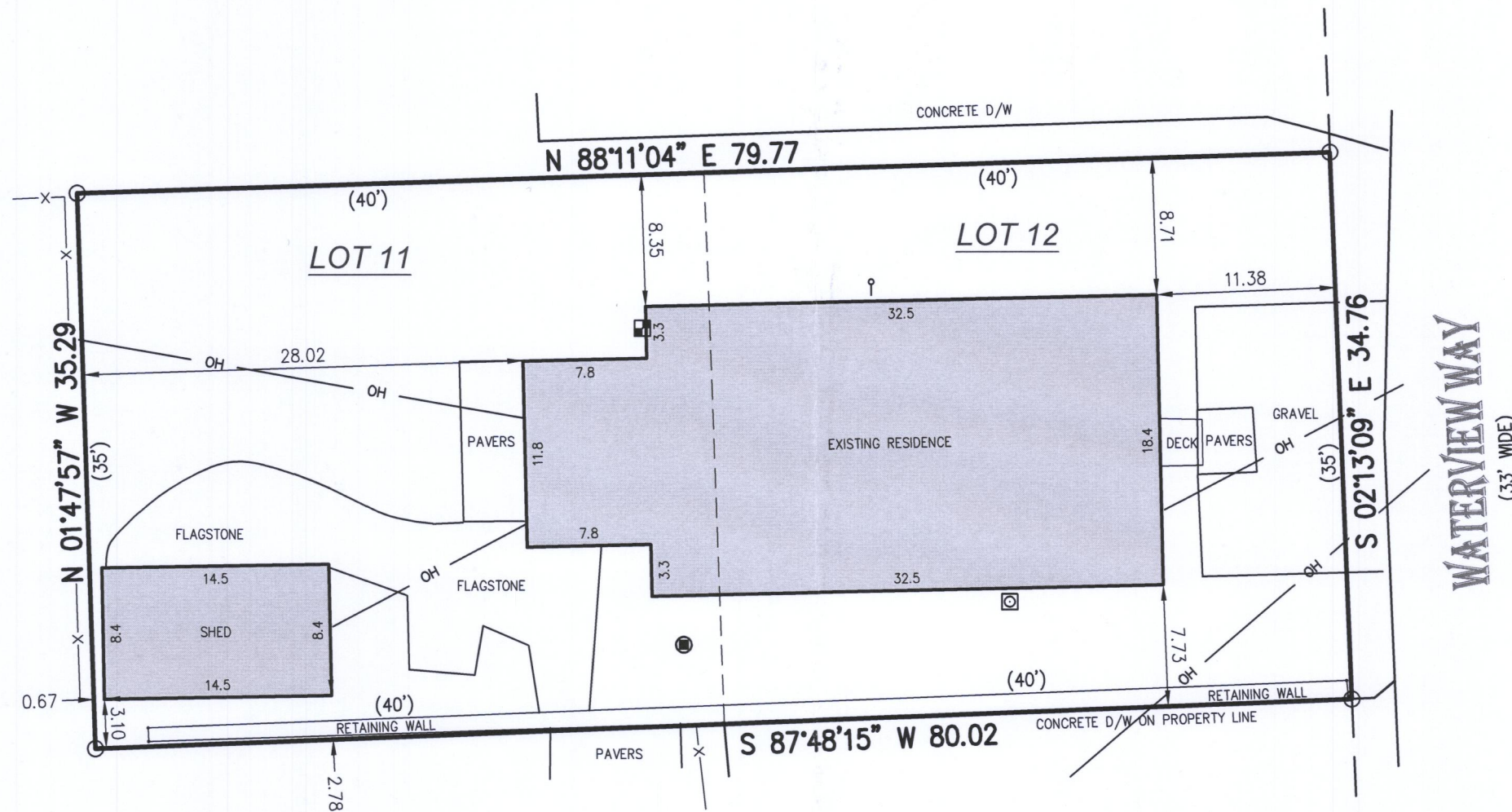
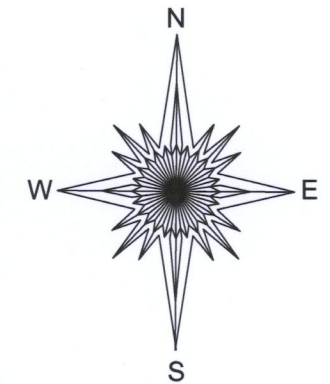

- () = recorded as
- ⊙ = miscellaneous manhole
- = found iron pipe
- OH— = overhead wires
- ⊕ = clean out
- ⊗ = gas meter
- X— = fence
- ⊠ = electric meter

SCALE 1" = 10'

JOB # 2018.0127.01

TAX ID # SRA 00020

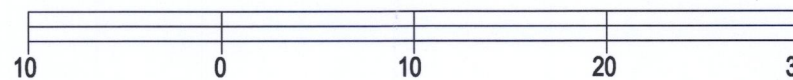

BASIS OF BEARING OF THIS PLAT: THE US STATE PLANE COORDINATE SYSTEM SOUTH ZONE, NAD 83. WISCORS.

I hereby certify that I have surveyed the above- described property and the above map is a true representation thereof and shows the size and location of the property, its exterior boundaries, the location and dimensions of all structures thereon, fences, apparent easements and roadways and visible encroachments if any to the best of my knowledge and belief.

This survey is made for the present owners of the property, and those who purchase, mortgage, or guarantee the title thereto, within one year from the date hereof.

DATED THIS 3RD DAY OF MAY, 2018.

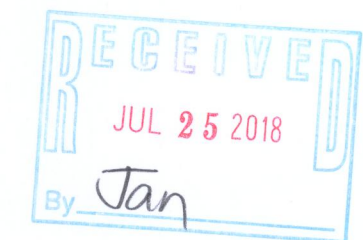

Mark R. Madsen
MARK R. MADSEN S - 2271
Wisconsin Professional Land Surveyor

SRA-20

005-3420