

LAND-MARK SURVEYING

Mark L. Miritz

Wisconsin Professional Land Surveyor S-2582

N9330 Knuteson Drive
Whitewater, WI 53190
Phone: (262) 495-3284
MARKMIRITZ@
LAND-MARKSURVEYING.COM

ORDERED BY:
BOB RAULAND
THE RAULAND AGENCY
118 KENOSHA STREET
WALWORTH, WI 53184

LEGAL DESCRIPTION

Located in the Northwest 1/4 of the Northwest 1/4, Section 14, Town 1 North, Range 16 East, in the Village of Fontana-On-Geneva Lake, Walworth County, Wisconsin

(Description per Document #422966)

Lot 95 (except a parcel described as beginning at the Northeasterly corner of said Lot 95; thence North 55°21' West, 76.28 feet, to an iron pipe; thence North 1°16' East, 23.25 feet, to an iron pipe, set in the Northerly line of said Lot 95; thence North 81°30' East, along said line, 6.25 feet, to the most northerly corner of said Lot 95; thence Southeasterly along the Northerly line of said Lot, 87 feet to the place of beginning); in Country Club Estates, Unit No.2. Village of Fontana-on-Geneva Lake, reference being had to the plat recorded on May 8, 1926 in Volume 8 of Plats on pages 67 and 68 in Walworth County, Wisconsin.

PLAT OF SURVEY

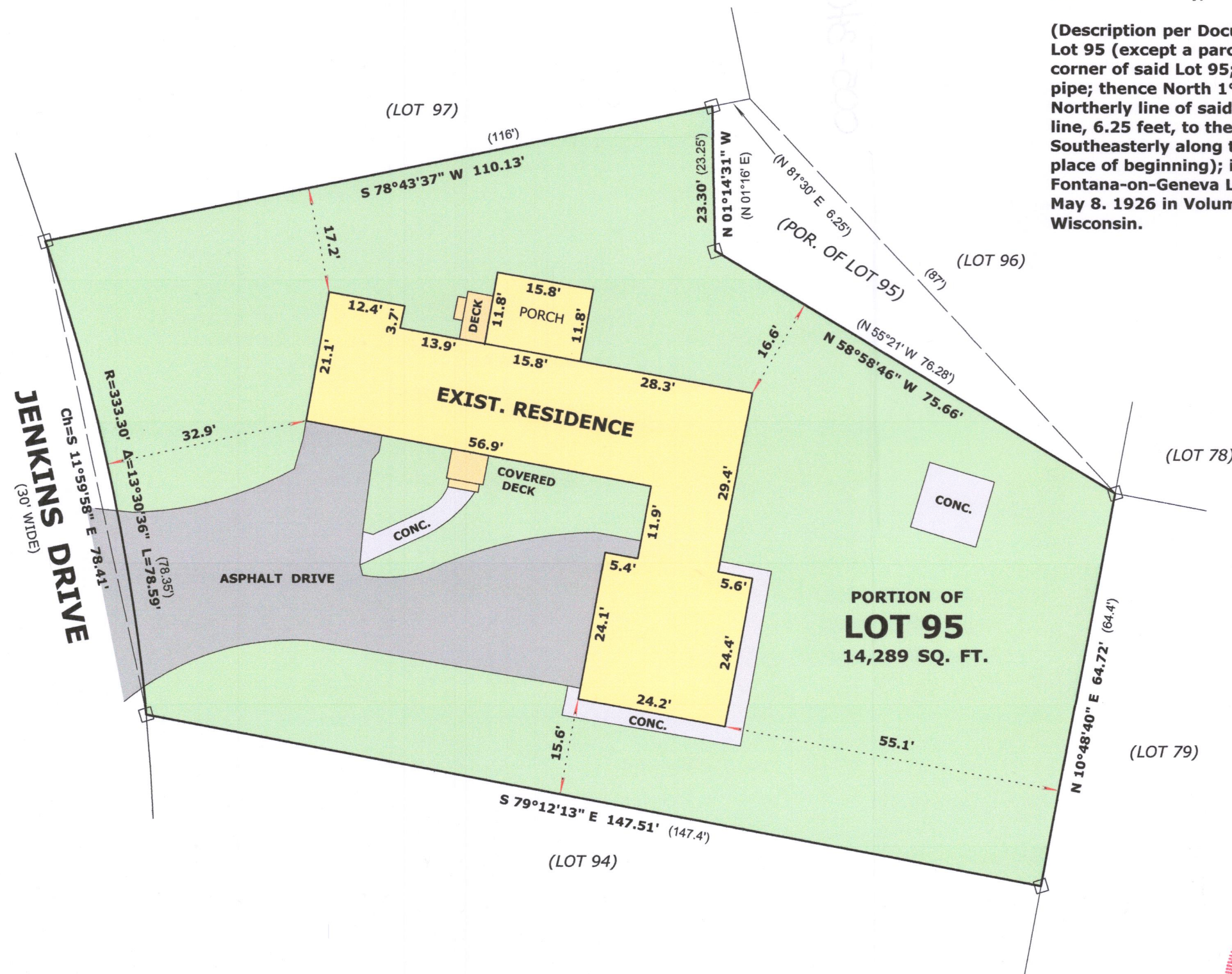

005-3409

5002-90