

LAND-MARK SURVEYING
Mark L. Miritz
Wisconsin Professional Land Surveyor S-2582

N9330 Knuteson Drive
Whitewater, WI 53190
Phone: (262) 495-3284
MARKMIRITZ@
LAND-MARKSURVEYING.COM

PLAT OF SURVEY

LOT 19, COUNTRY CLUB ESTATES ADDITION "K",
LOCATED IN THE NORTHEAST 1/4 OF SECTION
22, TOWN 1 NORTH, RANGE 16 EAST, VILLAGE
OF FONTANA, WALWORTH COUNTY, WISCONSIN.

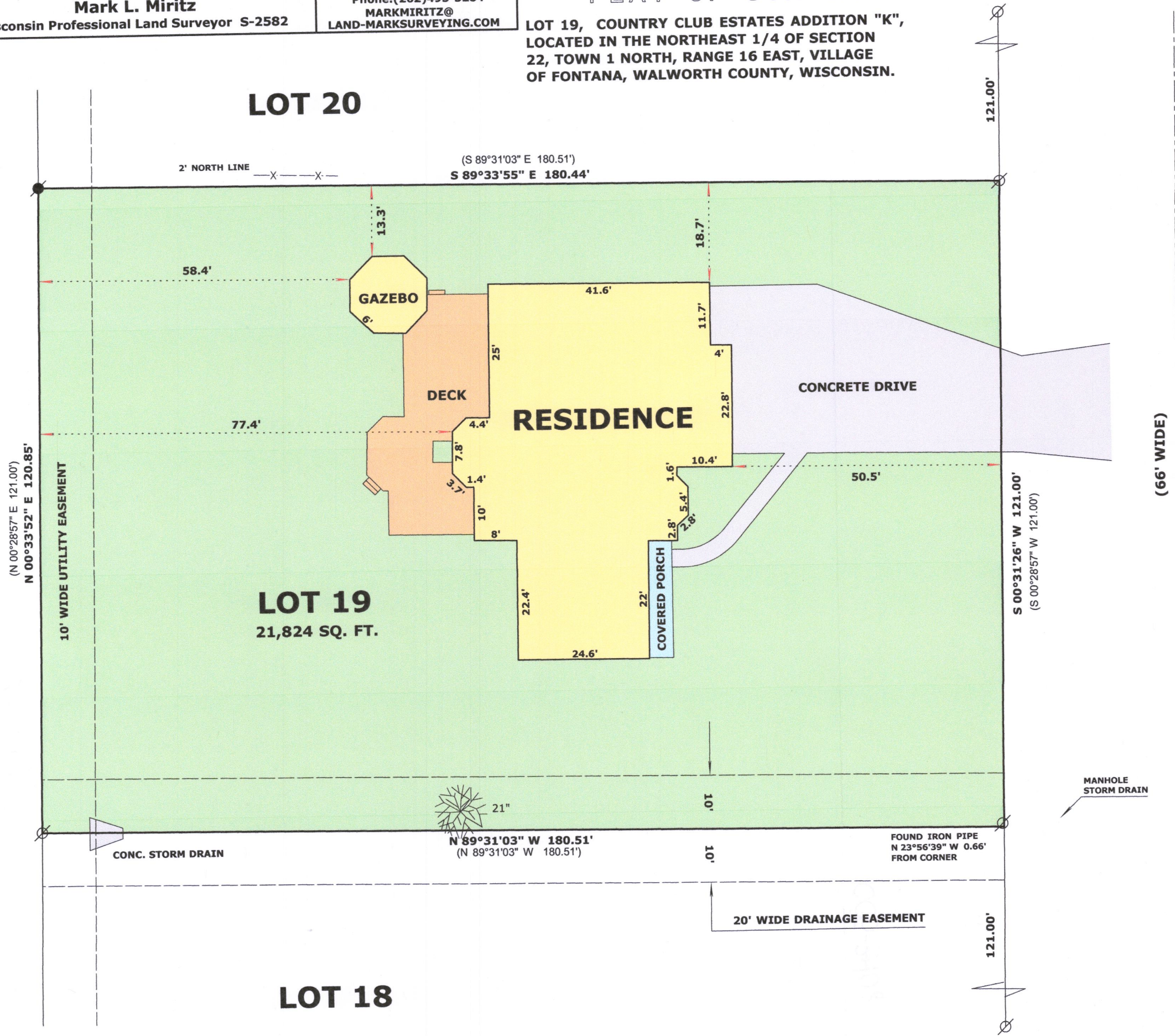

ORDERED BY:
STACEY SHULTZ
KEEFE REAL ESTATE
751 GENEVA PARKWAY
LAKE GENEVA, WI 53147

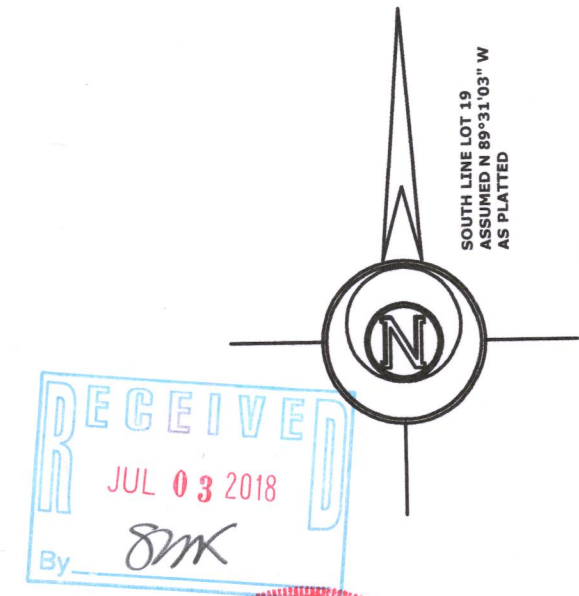

LEGEND

- FOUND IRON PIPE 1 1/4"
- FOUND IRON ROD WITH CAP
- RECORDED AS DIMENSION
- EXISTING WIRE FENCE

SCALE: 1 INCH = 20 FEET

"I hereby certify that the above described property has been surveyed by me or under my direction and that the above map is a true representation thereof and shows the size and location of the property, its exterior boundaries, the location of all visible structures and dimensions of all principal buildings thereon, boundary fences, apparent easements, roadways and visible encroachments, if any."
"This survey is made for the use of the present owners of the property, and also those who purchase, mortgage, or guarantee the title thereto within one year from date hereof."

Mark L. Miritz
MARK L. MIRITZ
WISCONSIN PROFESSIONAL
LAND SURVEYOR S-2582

DATE: JUNE 10, 2018 JOB NO. 18.601

005-3408