

# PLAT OF SURVEY

OF LOT 19 OF COUNTRY CLUB ESTATES SUBDIVISION UNIT #2,  
BEING PART OF THE NW 1/4 OF THE NW 1/4 OF SECTION 23,  
T. 1 N., R. 16 E., VILLAGE OF FONTANA-ON-GENEVA LAKE,  
WALWORTH COUNTY, WISCONSIN.

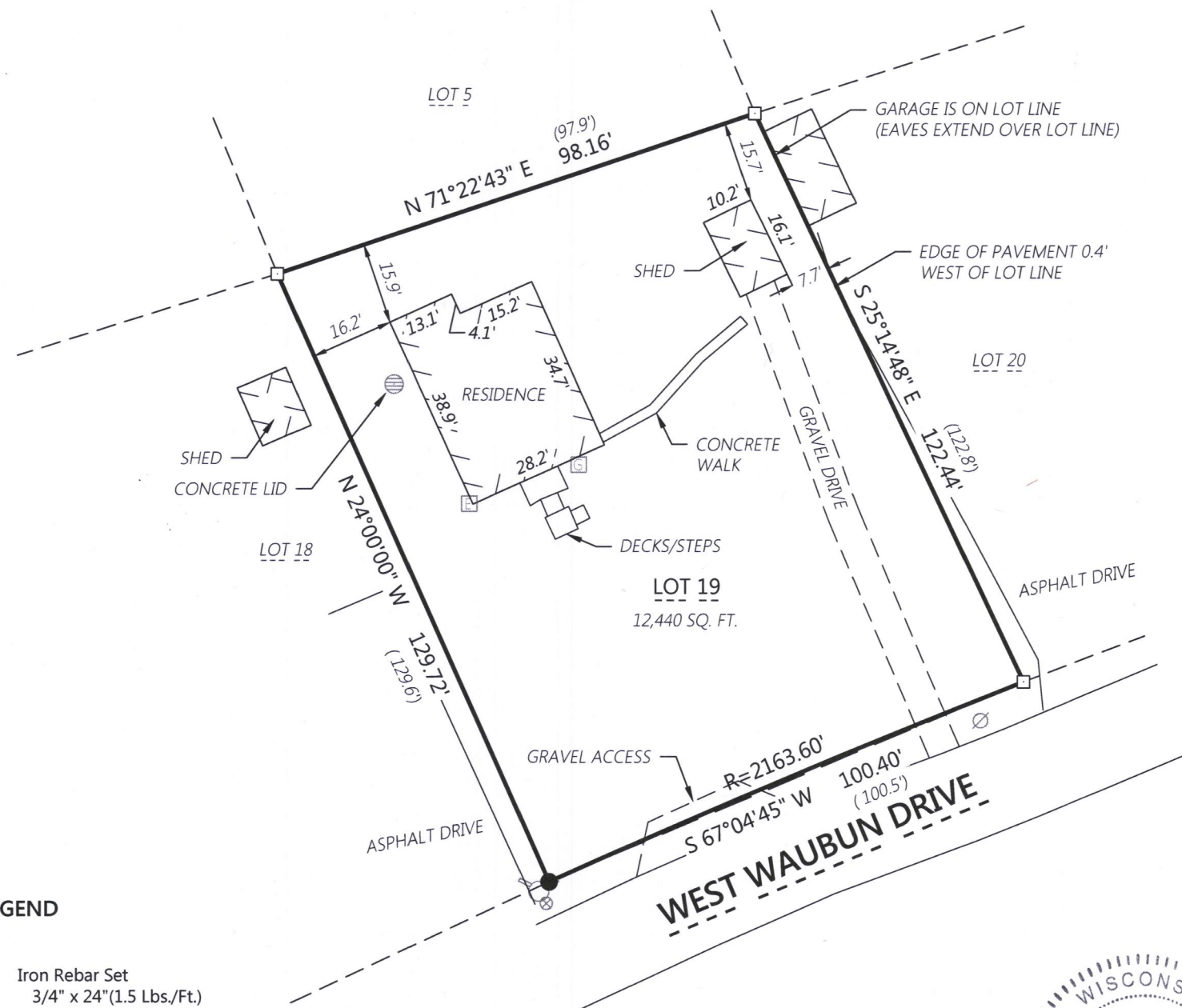

THE WEST LINE OF THE LOT 19 AS ASSIGNED  
BEARING N 24°00'00" W

Scale: 1" = 30'

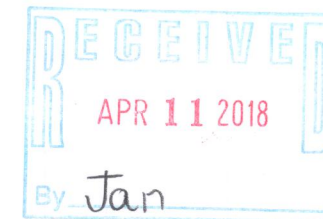

*Kristin Belongia*

Kristin J. Belongia, P.L.S.  
Wisconsin Professional Land Surveyor S-2943

State of Wisconsin } ss  
County of Rock

I hereby certify that I have supervised the survey of the property described above and to the best my knowledge and belief, the plat drawn hereon correctly represents the size and location of the property, exterior boundaries, the location of all visible structures, and dimensions of all principle buildings thereon, fences, easements of record, and roadways, if any. This survey is made for the use of the present owners of the property, and also those who purchase, mortgage, or guarantee the title thereto within one year from the date hereof.

Given under my hand and seal this 12th day of January, 2018 at Beloit, Wisconsin  
Last day of field work December 21, 2017.



## LEGEND

- Iron Rebar Set  
3/4" x 24" (1.5 Lbs./Ft.)
- Concrete Monument Found
- ⊙ Existing Utility Pole
- (XXX.XX) Record Information
- ⊞ Existing Electric Meter
- ⊞ Existing Gas Meter
- ⊞ Existing Fire Hydrant
- ⊞ Existing Water Valve



**Batterman**  
engineers surveyors planners  
2857 Bartells Drive  
Beloit, Wisconsin 53511  
608.365.4464  
www.batterman.com

## PLAT OF SURVEY

FOR THE EXCLUSIVE USE OF:  
THE RAULAND AGENCY, INC.  
118 KENOSHA STREET  
WALWORTH, WI 53184

ORDER NO: 32896

BOOK: SEE FILE

FIELD CREW: CB

DRAWN BY: CB/KJB

DATE: January 12, 2018

File Name: 182896.L289600.32896 - The Rauland Agency - Fontana-on-Geneva Lake - Fontana-on-Geneva Lake - Fontana-on-Geneva Lake

8C02-16 005-3405