

PREPARED FOR  
KEEFE REAL ESTATE

ORDERED BY  
BOB WEBSTER

# PLAT OF SURVEY

- OF -

LOT 10 OF RESUBDIVISION, OF BLOCK 6, INDIAN HILLS SUBDIVISION,  
VILLAGE OF FONTANA-ON-GENEVA LAKE, WALWORTH COUNTY, WISCONSIN.

PATHFINDER SURVEYING  
(a NMB Company )  
P.O BOX 322  
LAKE GENEVA, WI. 53147  
WWW.PATHFINDERSURVEYING.NET  
262-248-8303

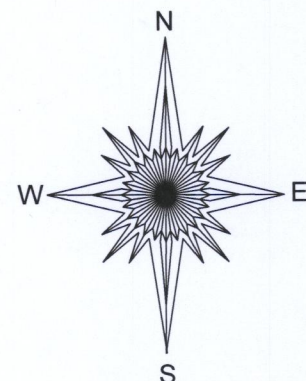

- X— = fence
- ( ) = recorded as
- = concrete lid
- = found iron pipe
- = power pole
- WV = water valve
- ✕ = tree
- = found spike in tree

SCALE 1" = 20'

JOB # 2017.0236.01

TAX ID # SIHB 00009

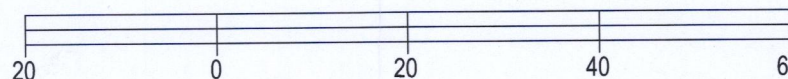
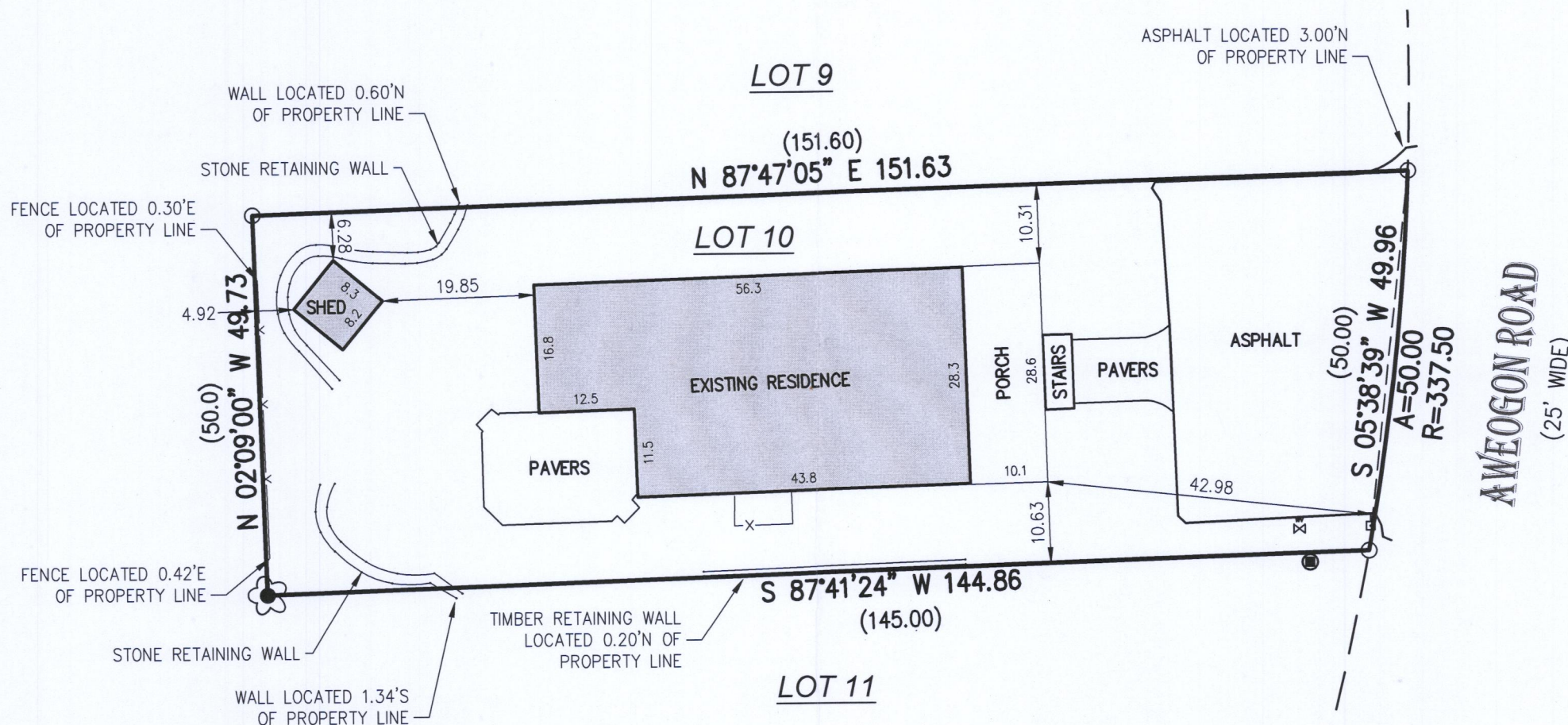

BASIS OF BEARING OF THIS PLAT: THE WEST LINE OF BLOCK 6  
OF INDIAN HILLS SUBDIVISION ASSUMED TO BEAR N 02°09'00" W.

I hereby certify that I have surveyed the above- described property and the above map is a true representation thereof and shows the size and location of the property, its exterior boundaries, the location and dimensions of all structures thereon, fences, apparent easements and roadways and visible encroachments if any.

This survey is made for the present owners of the property, and those who purchase, mortgage, or guarantee the title thereto, within one year from the date hereof.

DATED THIS 2ND DAY OF NOVEMBER, 2017.

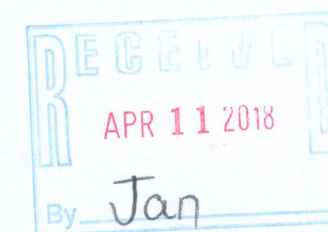

*Frank T. Hueller*

FRANK T. HUELLER S - 2434  
Wisconsin Professional Land Surveyor

SIHB-9 005-3404