

PREPARED FOR  
KEEFE REAL ESTATE

# PLAT OF SURVEY

PATHFINDER SURVEYING  
(a NMB Company)  
P.O BOX 322  
LAKE GENEVA, WI. 53147  
WWW.PATHFINDERSURVEYING.NET  
262-248-8303

- OF -

Lot H8, Country Club Estates, Addition H, according to the recorded plat thereof. Said land being in the Village of Fontana, Walworth County, Wisconsin.

ORDERED BY  
STACEY SCHULTZ

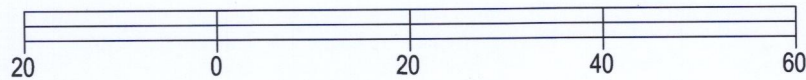
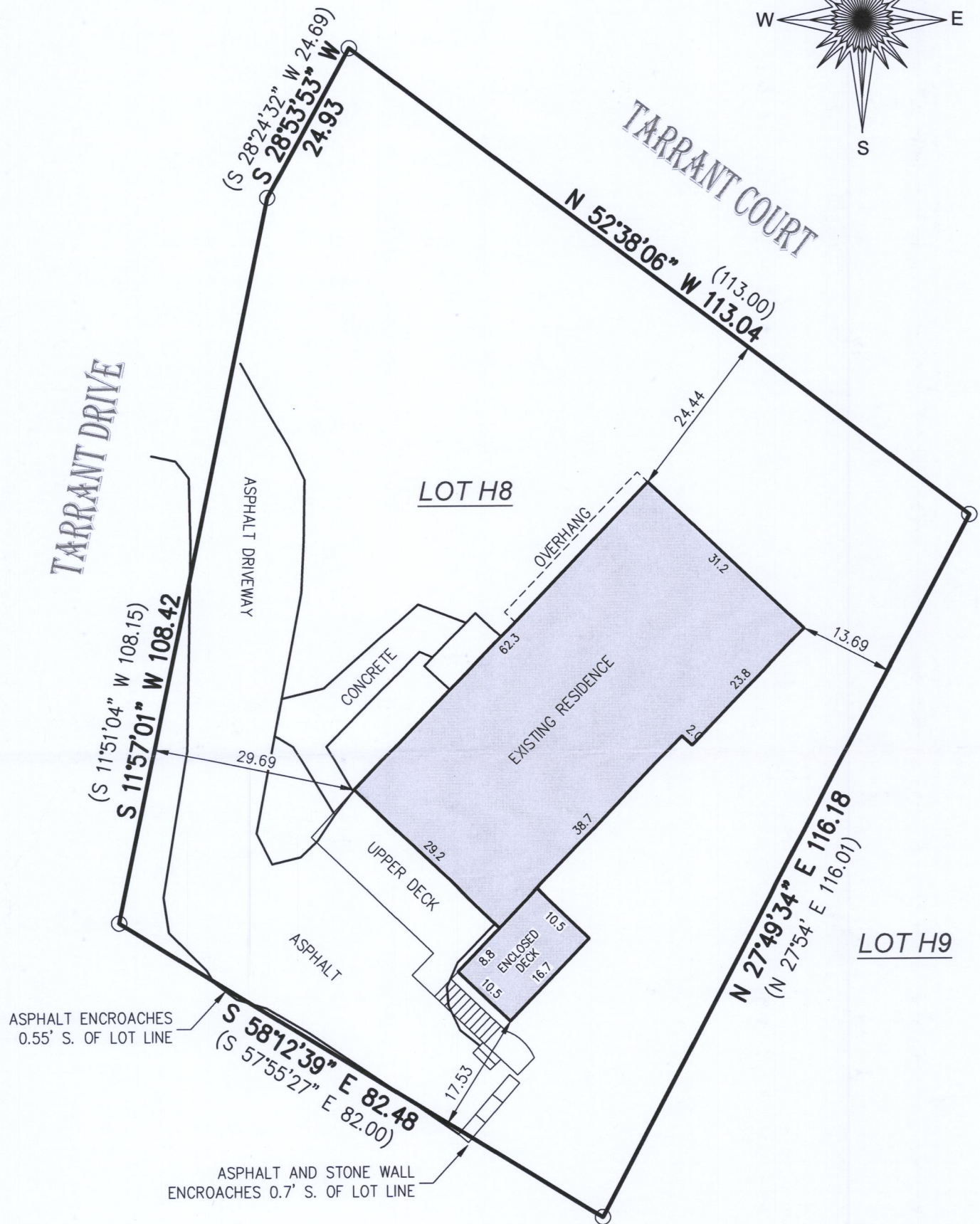
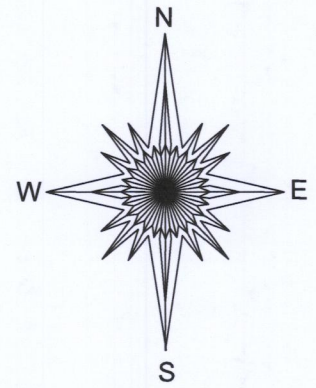

BASIS OF BEARING OF THIS PLAT: THE SOUTH LINE OF TARRANT COURT WAS ASSUMED TO BEAR N52°38'06"W AS SHOWN ON THE RECORD PLAT OF COUNTRY CLUB ESTATES ADDITION H.

- ( ) = recorded as
- = found iron pipe

SCALE 1" = 20'

JOB # 2018.0007.01

TAX ID # SCTH00008

I hereby certify that I have surveyed the above-described property and the above map is a true representation thereof and shows the size and location of the property, its exterior boundaries, the location and dimensions of all structures thereon, fences, apparent easements and roadways and visible encroachments if any to the best of my knowledge and belief.

This survey is made for the present owners of the property, and those who purchase, mortgage, or guarantee the title thereto, within one year from the date hereof.

DATED THIS 23RD DAY OF JANUARY, 2018.

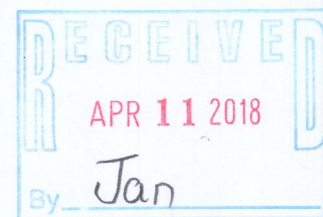

*Mark R. Madsen*  
MARK R. MADSEN S - 2271  
Wisconsin Professional Land Surveyor

SCTH-8 005-3400