

PREPARED FOR
KEEFE REAL ESTATE

PLAT OF SURVEY

- OF -

ORDERED BY
BOB WEBSTER

LOT 24, OF ADDITION "D" TO COUNTRY CLUB ESTATES, AS PER PLAT RECORDED JULY 25, 1953, IN VOLUME 12 OF PLATS, PAGE 85, AND LOCATED IN SECTION 14, TOWNSHIP 1 NORTH, RANGE 16 EAST, VILLAGE OF FONTANA, WALWORTH COUNTY, WISCONSIN.

PATHFINDER SURVEYING
(a NMB Company)
P.O BOX 322
LAKE GENEVA, WI. 53147
WWW.PATHFINDERSURVEYING.NET
262-248-8303

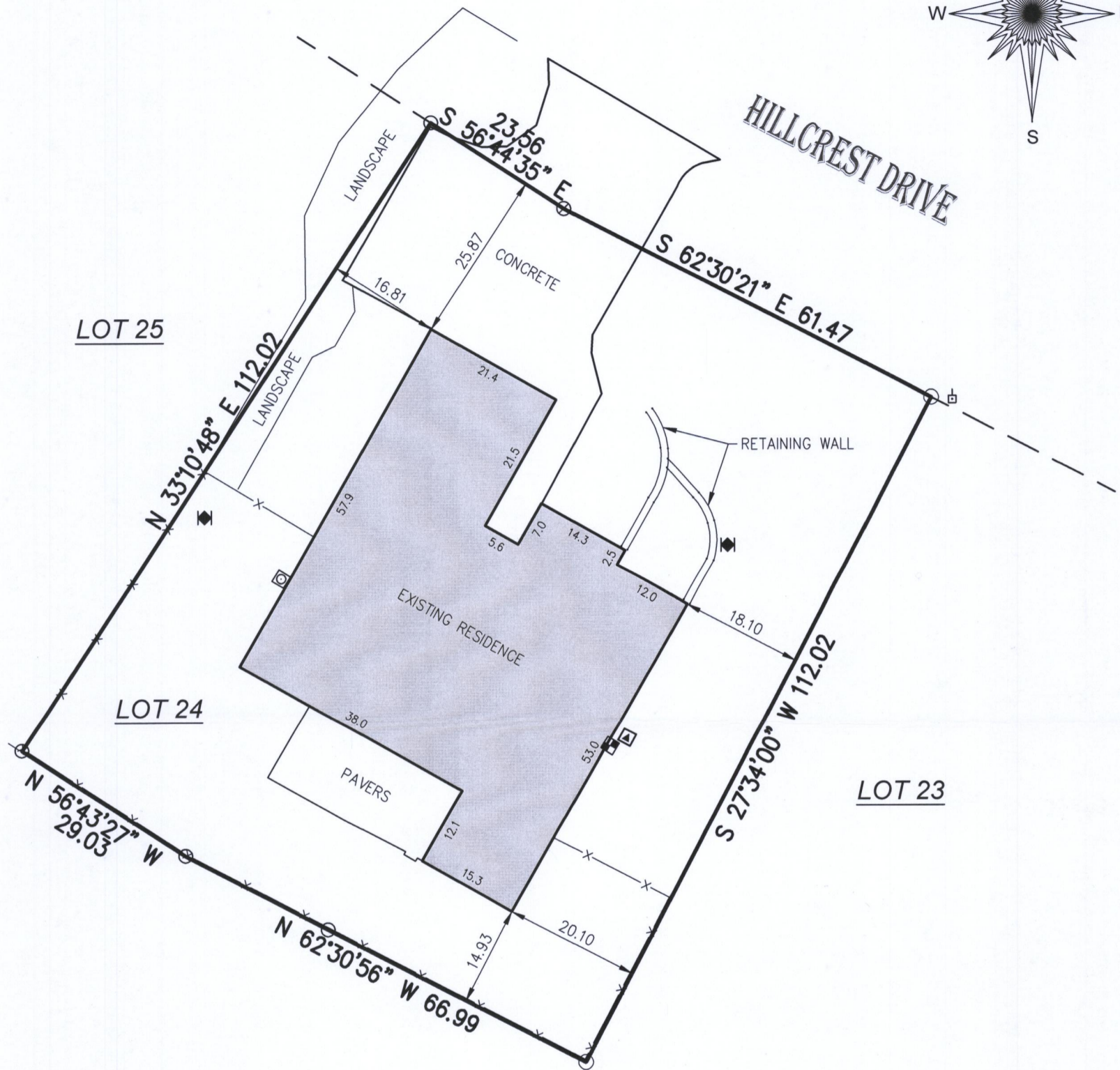
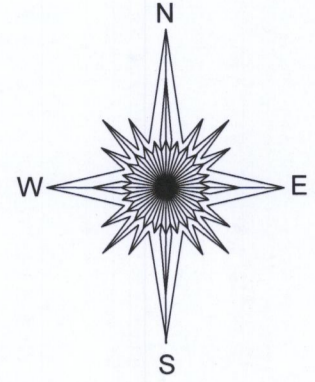

- ⊗ = set chisel cross
- = found iron pipe
- ◆ = water control valve
- ⊞ = power pole
- ⊠ = gas meter
- = electric meter
- ▲ = hvac
- X— = fence

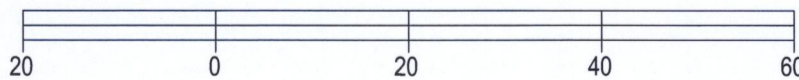

BASIS OF BEARING OF THIS PLAT: THE RECORDED PLAT OF ADDITION "D" TO COUNTRY CLUB ESTATES.

I hereby certify that I have surveyed the above- described property and the above map is a true representation thereof and shows the size and location of the property, its exterior boundaries, the location and dimensions of all structures thereon, fences, apparent easements and roadways and visible encroachments if any.

This survey is made for the present owners of the property, and those who purchase, mortgage, or guarantee the title thereto, within one year from the date hereof.

DATED THIS 28TH DAY OF NOVEMBER, 2017.

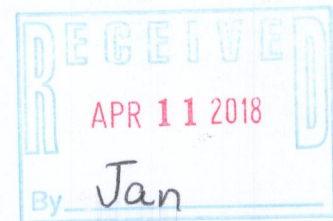

Mark R. Madsen

MARK R. MADSEN S - 2271
Wisconsin Professional Land Surveyor

SCALE 1" = 20'

JOB # 2017.0282.01

TAX ID # SCTD 00025

SCTD-25

005-3398