

PLAT OF SURVEY

- OF -

LOT 1, BLOCK 4, BROOKWOOD SUBDIVISION, IN THE
NORTHWEST 1/4 OF SECTION 18, TOWNSHIP 1 NORTH,
RANGE 17 EAST, IN THE VILLAGE OF FONTANA-ON-GENEVA
LAKE, WALWORTH COUNTY, WISCONSIN.

PATHFINDER SURVEYING
(a NMB Company)
P.O BOX 322
LAKE GENEVA, WI. 53147
WWW.PATHFINDERSURVEYING.NET
262-248-8303

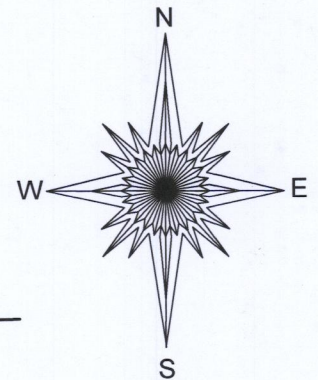

S. LAKESHORE DRIVE

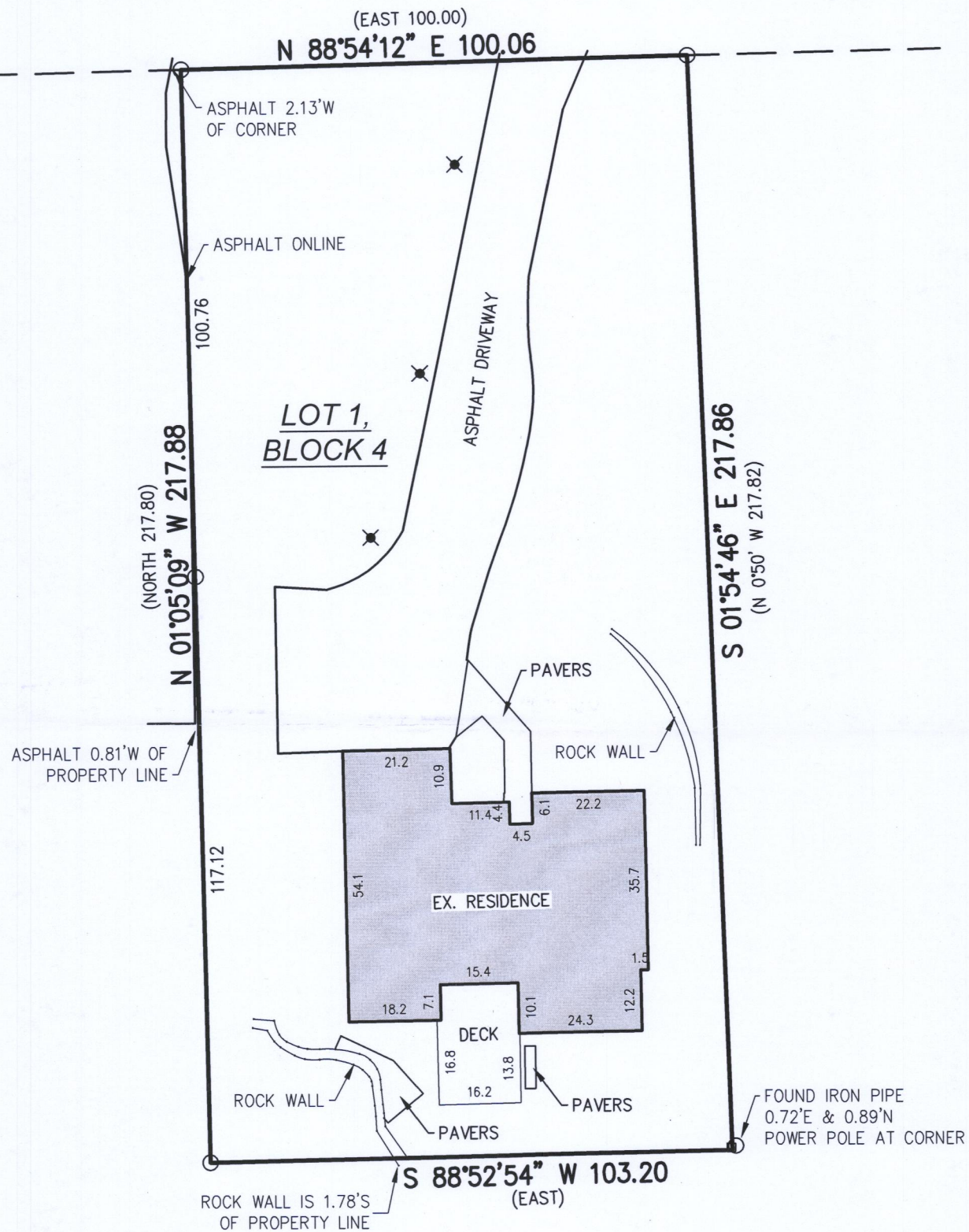

A horizontal number line with tick marks at 30, 0, 30, 60, and 90.

I hereby certify that I have surveyed the above- described property and the above map is a true representation thereof and shows the size and location of the property, its exterior boundaries, the location and dimensions of all structures thereon, fences, apparent easements and roadways and visible encroachments if any.

TAX ID # SBS 00037

This survey is made for the present owners of the property, and those who purchase, mortgage, or guarantee the title thereto, within one year from the date hereof.

DATED THIS 30TH DAY OF OCTOBER, 2017.

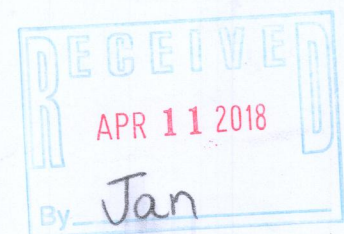

MARK R. MADSEN S - 2271
Wisconsin Professional Land Surveyor

SBS-37 005-3397