

PLAT OF SURVEY

OF LOT 16, BLOCK 12, GLENWOOD SPRINGS SUBDIVISION,
BEING PART OF THE EAST 1/2 OF SECTION 14, T. 1 N., R. 16 E.,
OF THE 4TH P.M., VILLAGE OF FONTANA-ON-GENEVA LAKE,
WALWORTH COUNTY, WISCONSIN.

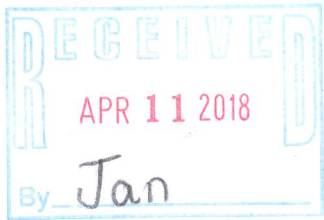
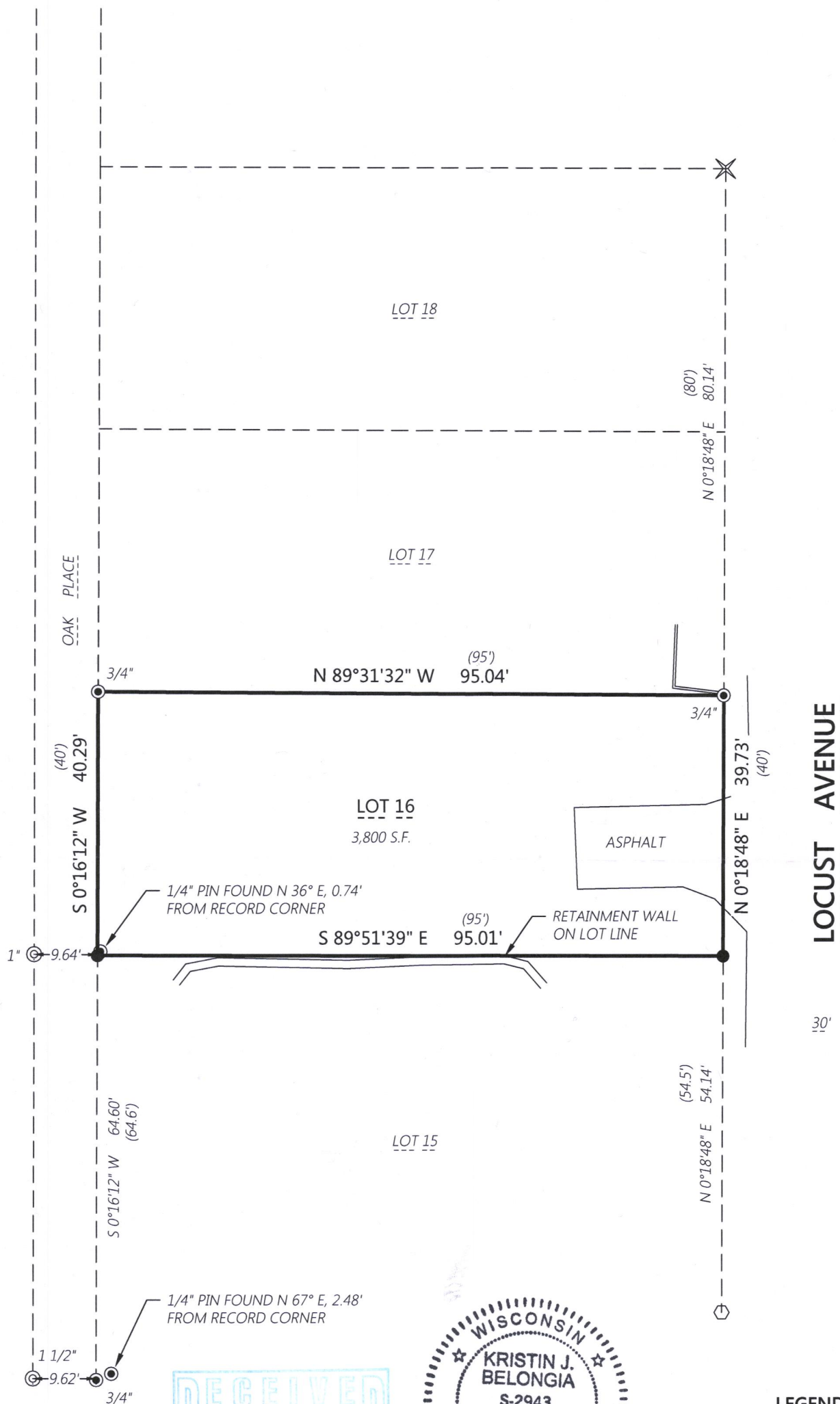

LEGEND

- Iron Rebar Set
3/4" x 24" (1.5 Lbs./Ft.)
- ⊙ Iron Rebar Found
- ⊙ Iron Pipe Found
- ⊙ Concrete Monument Found
- ⊙ Chiseled Cross in Concrete
- (XXX.XX) Record Information

Scale: 1" = 20'

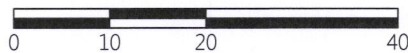

BEARINGS BASED ON THE EAST LINE OF OAK PLACE
BEARING N 0°16'12" E

Kristin J. Belongia, P.L.S.
Wisconsin Professional Land Surveyor S-2943

State of Wisconsin } ss
County of Rock

If the surveyor's signature is not red in color,
the plan is a copy that should be assumed to
contain unauthorized alterations.
The certification contained on this document
shall not apply to any copies.

I hereby certify that I have supervised the survey of the property described above and to the best
my knowledge and belief, the plat drawn hereon correctly represents said survey and its location.
Given under my hand and seal this 18th day of December, 2017 at Beloit, Wisconsin.
Last day of field work December 15th, 2017.

ORDER NO: 32884

BOOK: 575/4
FIELD CREW: CB
DRAWN BY: KJB
DATE: December 18, 2017

FOR THE EXCLUSIVE USE OF:

Michael Mandarino
PO Box 1326
Elmhurst, IL 60126

PLAT OF SURVEY

Batterman
engineers surveyors planners

2857 Bartells Drive Beloit, Wisconsin 53511
608.365.4464 www.rhbatterman.com

