

PLAT OF SURVEY
LOT 123 COUNTRY CLUB ESTATES UNIT 2

PART OF THE N.W. 1/4 SECTION 23
TOWN 1 NORTH, RANGE 16 EAST
VILLAGE OF FONTANA, WALWORTH COUNTY, WISCONSIN

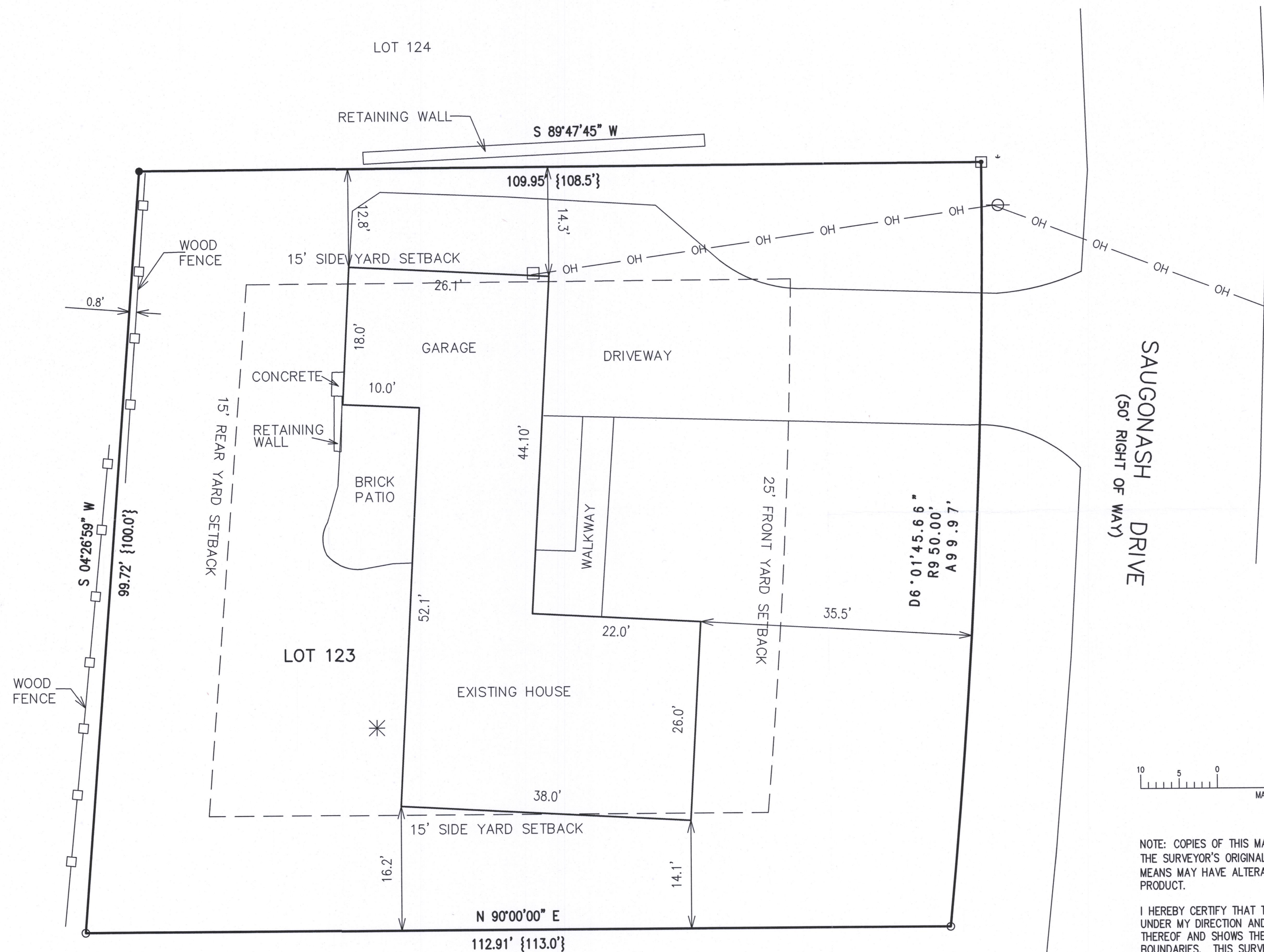

THE SOUTH LINE OF THE PROPERTY
HAS BEEN ASSIGNED A BEARING OF
S 90°00'00\"

LEGEND

- = FOUND IRON PIPE STAKE, 1 3/8\"
- = FOUND IRON REBAR STAKE, 3/4\"
- = FOUND CONCRETE COUNTY MONUMENT
- {xxx} = RECORDED AS

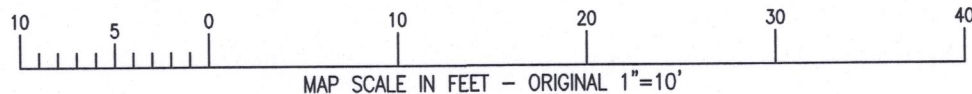

NOTE: COPIES OF THIS MAP TO WHICH THE FOLLOWING CERTIFICATE WILL APPLY SHOW THE SURVEYOR'S ORIGINAL SEAL AND SIGNATURE IN RED INK. COPIES BY ANY OTHER MEANS MAY HAVE ALTERATIONS WHICH DO NOT REPRESENT THE SURVEYOR'S WORK PRODUCT.

I HEREBY CERTIFY THAT THE ABOVE DESCRIBED PROPERTY HAS BEEN SURVEYED UNDER MY DIRECTION AND THAT THE ABOVE MAP IS A TRUE REPRESENTATION THEREOF AND SHOWS THE SIZE AND LOCATION OF THE PROPERTY AND ITS EXTERIOR BOUNDARIES. THIS SURVEY IS MADE FOR THE USE OF THE PRESENT OWNERS OF THE PROPERTY, AND ALSO THOSE WHO PURCHASE, MORTGAGE, OR GUARANTEE THE TITLE THERETO WITHIN ONE YEAR FROM THE DATE HEREOF.

DATED: NOVEMBER 6, 2017



Brian M. Carlson P.L.S. 2039

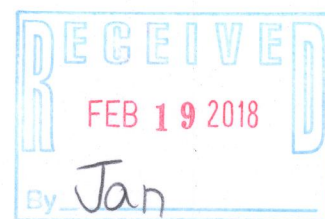

PLAT OF SURVEY
FONTANA, WISCONSIN

WORK ORDERED BY -
BRYAN JORNDT

FARRIS, HANSEN & ASSOCIATES, INC.
ENGINEERING - ARCHITECTURE - SURVEYING
7 RIDGEWAY COURT P.O. BOX 437
ELKHORN, WISCONSIN 53121
OFFICE: (262) 723-2098 FAX: (262) 723-5886

REVISIONS

PROJECT NO.
9857
DATE:
11/6/2017
SHEET NO.
1 OF 1