

# PLAT OF SURVEY – AS BUILT WITH YARD GRADES LOT 20 OF PHEASANT RIDGE

LOCATED IN PART OF THE SE 1/4 OF THE NE 1/4  
OF SECTION 23, TOWN 1 NORTH, RANGE 16 EAST,  
VILLAGE OF FONATAN-ON-GENEVA LAKE, WALWORTH COUNTY, WISCONSIN

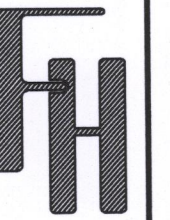

– WORK ORDERED BY –  
SHODEEN  
17 N. 1ST STREET – SUITE 7  
GENEVA, IL 60134

**FARRIS, HANSEN & ASSOCIATES, INC.**  
ENGINEERING – ARCHITECTURE – SURVEYING  
7 RIDGWAY COURT P.O. BOX 437  
ELKHORN, WISCONSIN 53121  
OFFICE: (262) 723-2098 FAX: (262) 723-5886

**REVISIONS**  
04/07/2017  
ADD TOPG.  
05/03/2017  
PROP. RESIDENCE  
05/10/2017  
PROP. SITE GRADING  
07/25/2017 – LB  
AS BUILT RESIDENCE  
12/12/2017 – LB  
YARD GRADES

**PROJECT NO.**  
3997.20.T  
**DATE:**  
04/07/2017  
**SHEET NO.**  
1 OF 1

ASSIGNED EAST LINE NE 1/4  
SECTION 23-2-16  
S 00°26'13" W

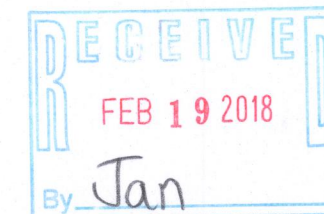
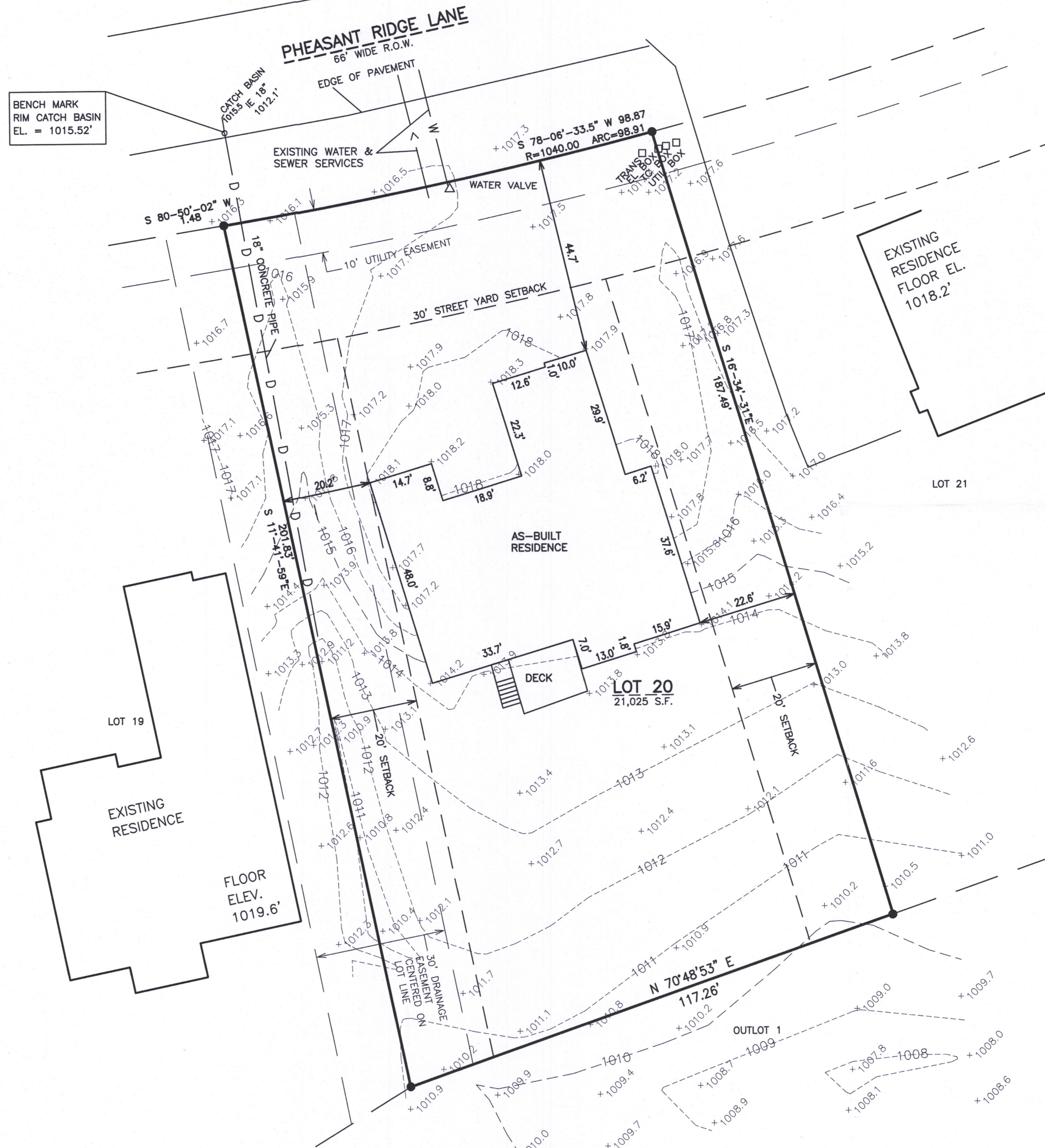

NOTE: COPIES OF THIS MAP TO WHICH THE FOLLOWING CERTIFICATE WILL APPLY SHOW THE SURVEYOR'S ORIGINAL SEAL AND SIGNATURE IN RED INK. COPIES BY ANY OTHER MEANS MAY HAVE ALTERATIONS WHICH DO NOT REPRESENT THE SURVEYOR'S WORK PRODUCT.

I HEREBY CERTIFY THAT THE ABOVE DESCRIBED PROPERTY HAS BEEN SURVEYED UNDER MY DIRECTION AND THAT THE ABOVE MAP IS A TRUE REPRESENTATION THEREOF AND SHOWS THE SIZE AND LOCATION OF THE PROPERTY AND ITS EXTERIOR BOUNDARIES. THIS SURVEY IS MADE FOR THE USE OF THE PRESENT OWNERS OF THE PROPERTY, AND ALSO THOSE WHO PURCHASE, MORTGAGE, OR GUARANTEE THE TITLE THERETO WITHIN ONE YEAR FROM THE DATE HEREOF.

DATED: 04/07/2017 12/12/2017 – REVISED TO SHOW SIZE AND LOCATION OF AS BUILT RESIDENCE WITH YARD GRADES

*Brian M. Carlson*  
BRIAN M. CARLSON P.L.S. 2039

SPHR-20 005-3388