

LOCATED IN PART OF THE NW 1/4
OF SECTION 13, TOWN 1 NORTH, RANGE 16 EAST,
VILLAGE OF FONATANA-ON-GENEVA LAKE, WALWORTH COUNTY, WISCONSIN

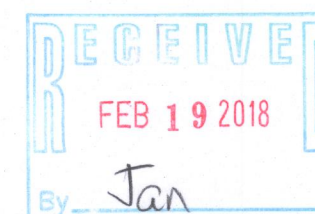
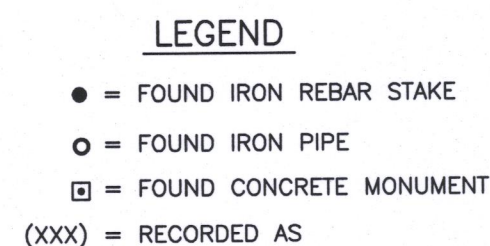
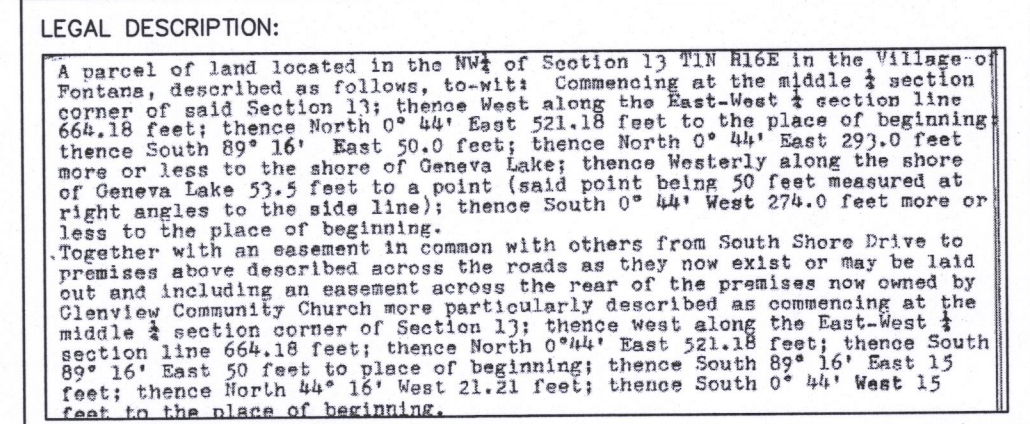

NOTE: COPIES OF THIS MAP TO WHICH THE FOLLOWING CERTIFICATE WILL APPLY SHOW THE SURVEYOR'S ORIGINAL SEAL AND SIGNATURE IN RED INK. COPIES BY ANY OTHER MEANS MAY HAVE ALTERATIONS WHICH DO NOT REPRESENT THE SURVEYOR'S WORK PRODUCT.

I HEREBY CERTIFY THAT THE ABOVE DESCRIBED PROPERTY HAS BEEN SURVEYED UNDER MY DIRECTION AND THAT THE ABOVE MAP IS A TRUE REPRESENTATION THEREOF AND SHOWS THE SIZE AND LOCATION OF THE PROPERTY AND ITS EXTERIOR BOUNDARIES. THIS SURVEY IS MADE FOR THE USE OF THE PRESENT OWNERS OF THE PROPERTY, AND ALSO THOSE WHO PURCHASE, MORTGAGE, OR GUARANTEE THE TITLE THERETO WITHIN ONE YEAR FROM THE DATE HEREOF.

DATED: 06/15/98

10/31/2017 - REVISED
TO SHOW PROPOSED
BUILDING COVERAGE

12/14/2017 - REVISED
TO SHOW AS BUILT
ADDITION

BRIAN M. CARLSON P.L.S. 2039

BREWE-MONACO RESIDENCE
816 S. LAKESHORE DRIVE
FONTANA, WI 53125

WORK ORDERED BY
PAMELA MONACO
816 S. LAKESHORE DRIVE
FONTANA, WI 53125

FARRIS, HANSEN & ASSOCIATES, INC.
ENGINEERING — ARCHITECTURE — SURVEYING
7 RIDGWAY COURT P.O. BOX 437
ELKHORN, WISCONSIN 53121
OFFICE: (262) 723-2098 FAX: (262) 723-5886

REVISIONS
1/19/2017 - LB
TOPOGRAPHY

/20/2017 - LB
D ADDITIONS

3/31/2017 - LB
PROPOSED BLDG
AVERAGE

/14/2017 - LB
BUILT ADDITIONPROJECT NO.
5366.17

DATE:
6/15/1998

SHEET NO.
1 OF 1