

PLAT OF SURVEY

OF LOTS 28 AND 29 OF GLENWOOD TERRACE, A
SUBDIVISION BEING PART OF SECTION 23, T. 1 N., R. 16 E.,
VILLAGE OF FONTANA-ON-GENEVA LAKE,
WALWORTH COUNTY, WISCONSIN.

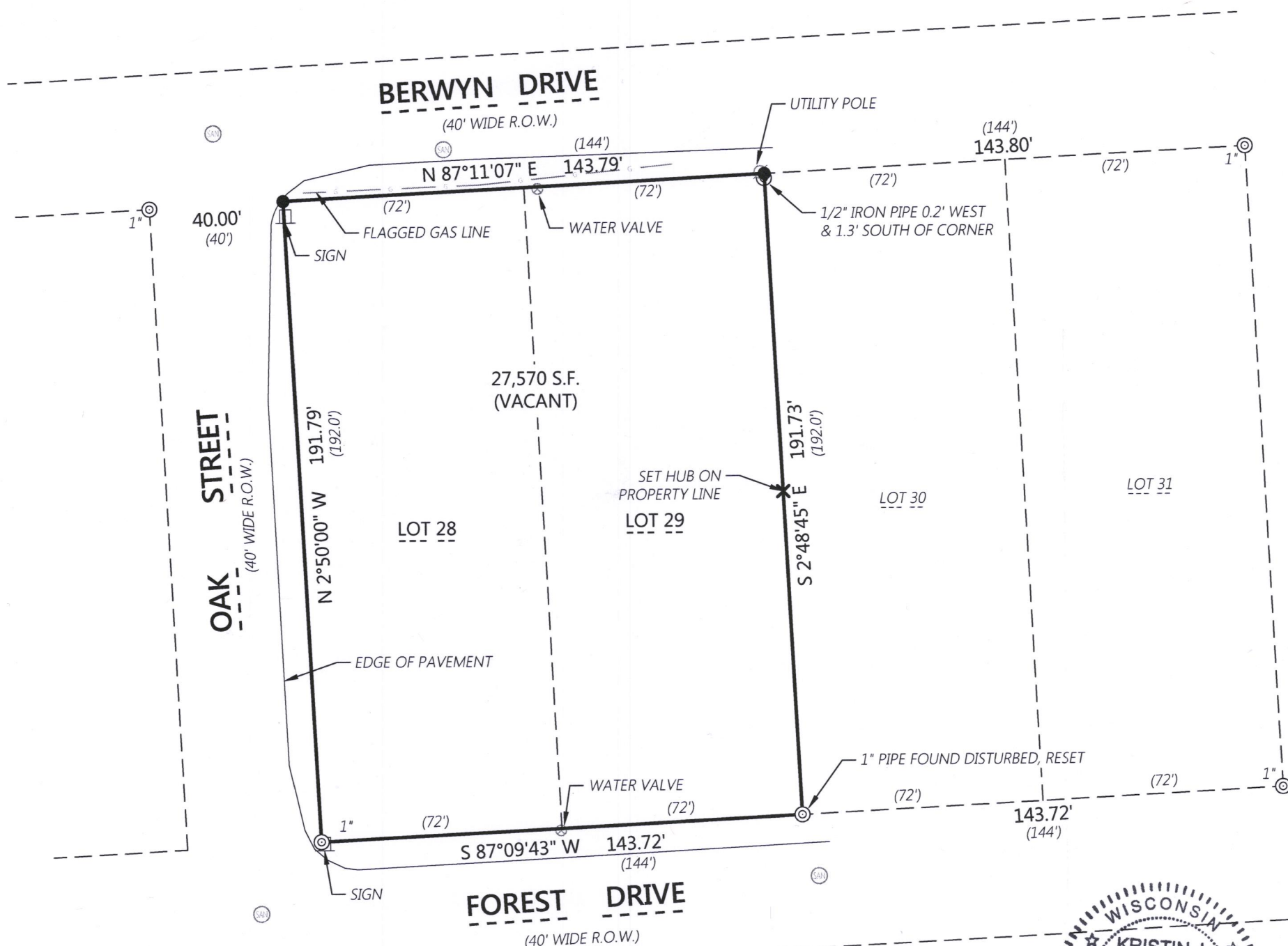

LEGEND

- Iron Rebar Set
3/4" x 24" (1.5 Lbs./Ft.)
- ⊙ 3/4" Iron Rebar Found
- ⊙ Iron Pipe Found
- (XXX.XX) Record Information

Surveyor's Note:

A lath labeled pedestal was observed near the northeast corner of the property and have been informed that buried electric is planned to be installed. No specific location or servitude has been provided.

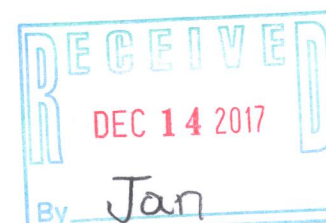

Kristin J. Belongia, P.L.S.
Wisconsin Professional Land Surveyor S-2943

State of Wisconsin } ss
County of Rock

If the surveyor's signature is not red in color,
the plan is a copy that should be assumed to
contain unauthorized alterations.
The certification contained on this document
shall not apply to any copies.

I hereby certify that I have supervised the survey of the property described above and to the best my knowledge and belief, the plat drawn hereon correctly represents the size and location of the property, exterior boundaries, the location of all visible structures, and dimensions of all principle buildings thereon, fences, easements of record, and roadways, if any. This survey is made for the use of the present owners of the property, and also those who purchase, mortgage, or guarantee the title thereto within one year from the date hereof.

Given under my hand and seal this 30th day of October, 2017 at Beloit, Wisconsin.
Last day of field work October 26th, 2017



Scale: 1" = 40'



Batterman
engineers surveyors planners
2857 Bartells Drive
Beloit, Wisconsin 53511
608.365.4464
www.batterman.com

PLAT OF SURVEY

FOR THE EXCLUSIVE USE OF:
Robert & Judith Moravec
c/o The Rauland Agency, Inc.
118 Kenosha Street
Walworth, WI 53184

ORDER NO: 32843

BOOK: 572/41

FIELD CREW: RHL

DRAWN BY: KJB

DATE: October 30, 2017

File Name: 183000L-3980A-378A3 - Glenwood Terrace Fontana On Geneva Lake PLAT OF SURVEY DEDICATED ETC

SGT-8 005-3378