

PLAT OF SURVEY

OF LOT 38 OF PHEASANT RIDGE, A SUBDIVISION BEING PART OF
THE SE 1/4 OF THE NE 1/4 OF SECTION 23,
T. 1 N., R. 16 E., OF THE 4TH P.M., VILLAGE OF
FONTANA-ON-GENEVA LAKE, WALWORTH COUNTY, WISCONSIN.

PHEASANT RIDGE LANE

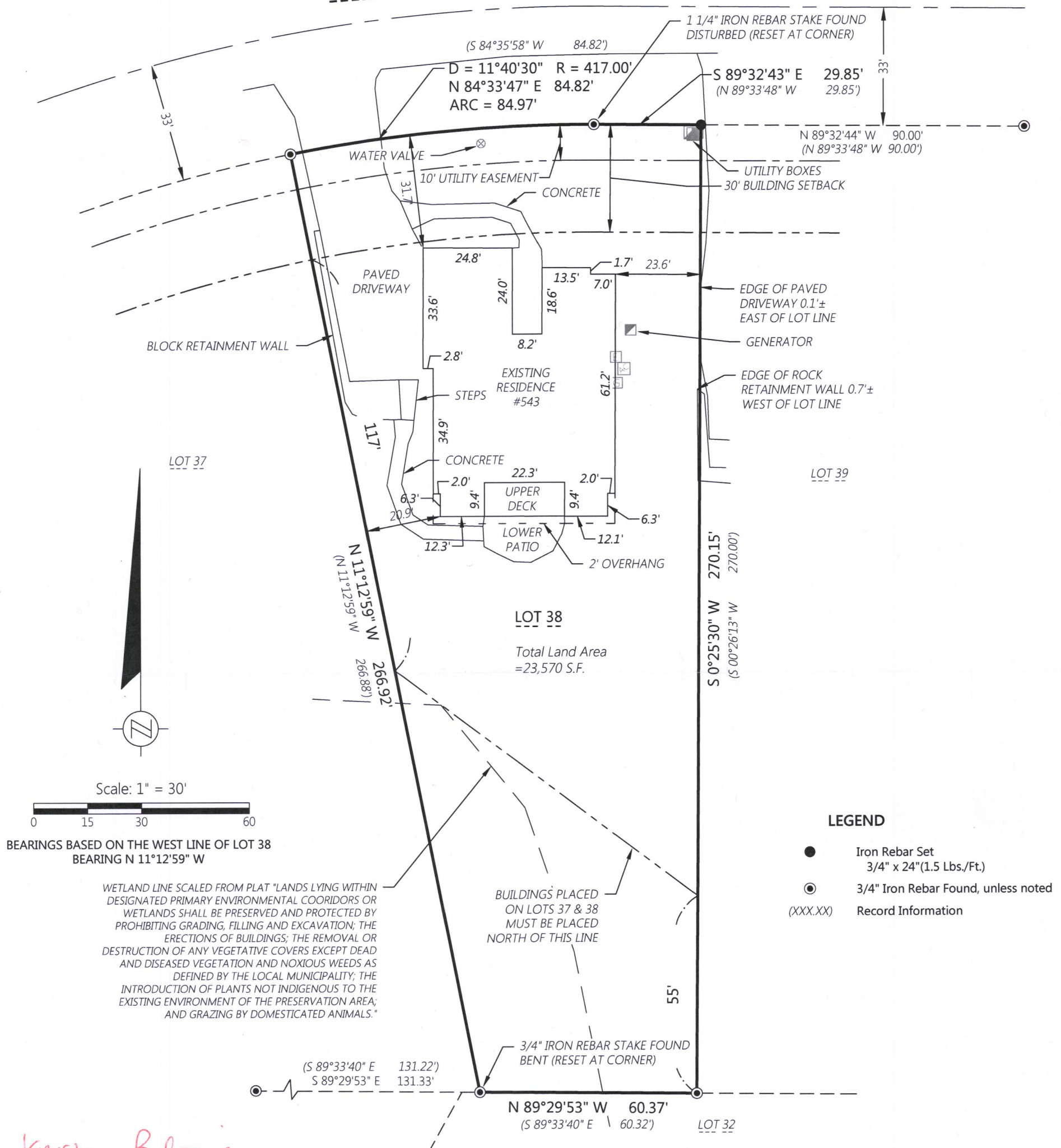

LEGEND

- Iron Rebar Set
3/4" x 24" (1.5 Lbs./Ft.)
- ⊙ 3/4" Iron Rebar Found, unless noted
(XXX.XX) Record Information

Kristin J. Belongia, P.L.S.
Wisconsin Professional Land Surveyor S-2943

State of Wisconsin } ss
County of Rock

I hereby certify that I have supervised the survey of the property described above and to the best my knowledge and belief, the plat drawn hereon correctly represents the size and location of the property, exterior boundaries, the location of all visible structures, and dimensions of all principle buildings thereon, fences, easements of record, and roadways, if any. This survey is made for the use of the present owners of the property, and also those who purchase, mortgage, or guarantee the title thereto within one year from the date hereof.

Given under my hand and seal this 30th day of November, 2017 at Beloit, Wisconsin.
Last day of field work November 28th, 2017

If the surveyor's signature is not red in color,
the plan is a copy that should be assumed to
contain unauthorized alterations.
The certification contained on this document
shall not apply to any copies.

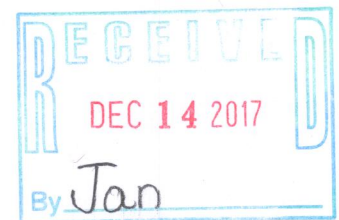

ORDER NO: 32873

BOOK: 572/50
FIELD CREW: RHL
DRAWN BY: KJB
DATE: November 29, 2017

FOR THE EXCLUSIVE USE OF:

Thre Rauland Agency, Inc.
118 Kenosha St.
Walworth, WI 53184

PLAT OF SURVEY

Batterman
engineers surveyors planners

2857 Bartells Drive Beloit, Wisconsin 53511
608.365.4464 www.rhbatterman.com

