

AS BUILT SURVEY

LOT 14 ADDITION "D" TO COUNTRY CLUB ESTATES
 LOCATED IN THE SW 1/4 OF THE SE 1/4 OF SECTION 14,
 TOWN 1 NORTH, RANGE 16 EAST, VILLAGE OF FONTANA-ON-GENEVA LAKE,
 WALWORTH COUNTY, WISCONSIN

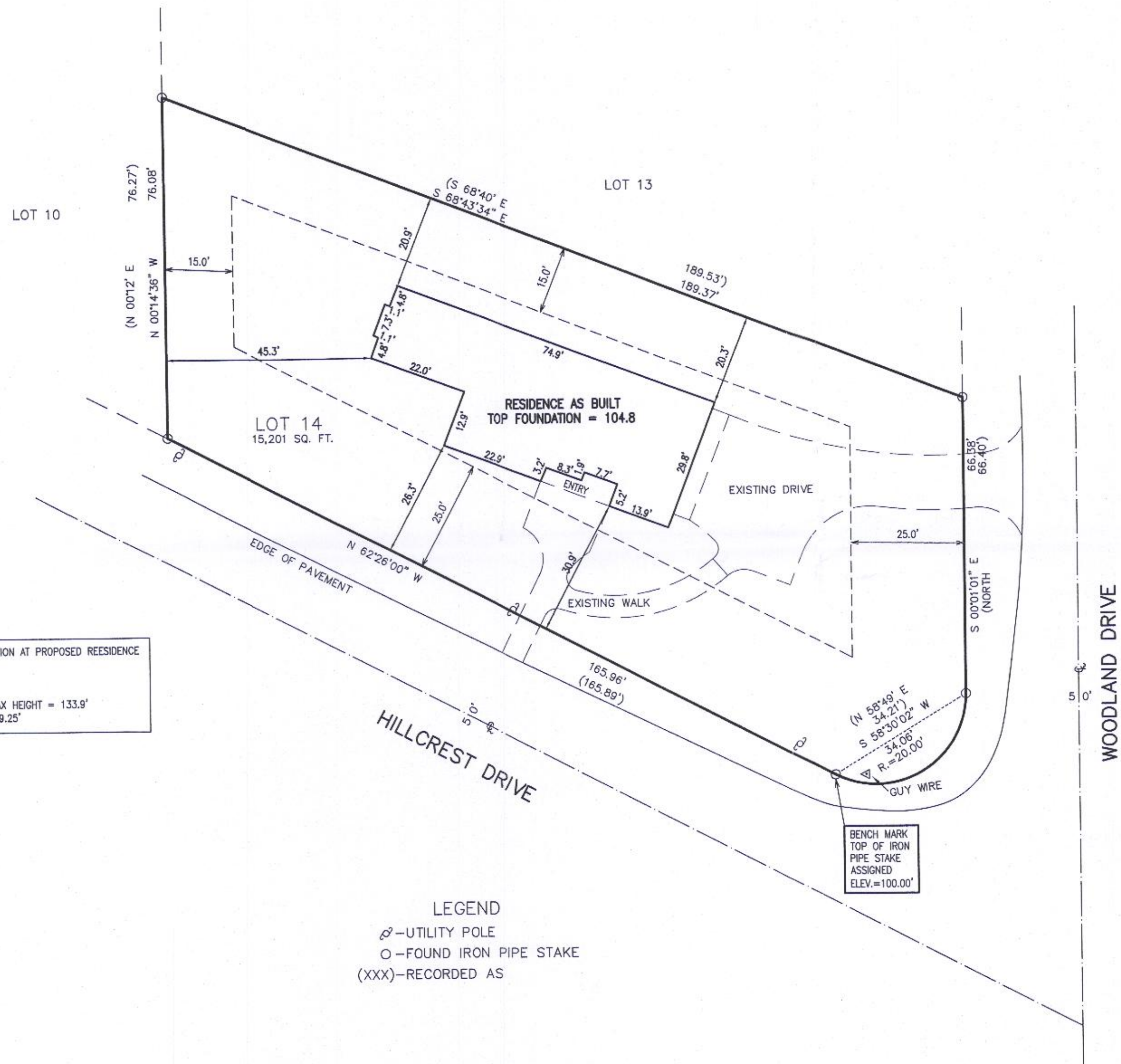

EXISTING ELEVATION AT PROPOSED REESIDENCE
 HIGH 101.0'
 LOW 96.9'
 MEAN 98.9'
 98.9' + 35' MAX HEIGHT = 133.9'
 AS BUILT = 129.25'

LEGEND
 ⊕ - UTILITY POLE
 ○ - FOUND IRON PIPE STAKE
 (XXX) - RECORDED AS



RECEIVED
 DEC 6 2017
 By Jan

NOTE: COPIES OF THIS MAP TO WHICH THE FOLLOWING CERTIFICATE WILL APPLY SHOW THE SURVEYOR'S ORIGINAL SEAL AND SIGNATURE IN RED INK. COPIES BY ANY OTHER MEANS MAY HAVE ALTERATIONS WHICH DO NOT REPRESENT THE SURVEYOR'S WORK PRODUCT.

I HEREBY CERTIFY THAT THE ABOVE DESCRIBED PROPERTY HAS BEEN SURVEYED UNDER MY DIRECTION AND THAT THE ABOVE MAP IS A TRUE REPRESENTATION THEREOF AND SHOWS THE SIZE AND LOCATION OF THE PROPERTY AND ITS EXTERIOR BOUNDARIES. THIS SURVEY IS MADE FOR THE USE OF THE PRESENT OWNERS OF THE PROPERTY, AND ALSO THOSE WHO PURCHASE, MORTGAGE, OR GUARANTEE THE TITLE THERETO WITHIN ONE YEAR FROM THE DATE HEREOF.



REVISED 11/03/2017
 FINAL AS BUILT

DATED: AUGUST 10, 2011

Peter S. Gordon
 PETER S. GORDON P.L.S. 2101

REVISED 10/13/2011
 TO ADD TOPO & TREE LOCATION
 REVISED 11/15/2016-KB
 TO SHOW THE SIZE & LOCATION OF
 THE PROPOSED RESIDENCE
 REVISED 5/16/2017
 TO ADD FOUNDATION AS BUILT



ROLL-WALLACE RESIDENCE

WORK ORDERED BY -
 BUSCHMAN COMPANIES
 7500 W. GRAND AVENUE, SUITE 22
 GURNEE, IL 60031

FARRIS, HANSEN & ASSOCIATES, INC.
 ENGINEERING - ARCHITECTURE - SURVEYING
 7 RIDGWAY COURT P.O. BOX 437
 ELKHORN, WISCONSIN 53121
 OFFICE: (262) 723-2098 FAX: (262) 723-5886

REVISIONS
 3/30/2017 - LK
 ADDED NOTES
 5/16/2017 P6
 ADD AS-BUILT

PROJECT NO.
 8421.16
 DATE:
 10/13/2011
 SHEET NO.
 1 OF 1

NOV 03 2017

X:\Projects\8421\8421.16\ACAD\8421_16 ASBUILT.dwg

SCTD-15

005-3376