

LAND-MARK SURVEYING
Mark L. Miritz
 Wisconsin Professional Land Surveyor S-2582

N9330 Knuteson Drive
 Whitewater, WI 53190
 Phone: (262) 495-3284
 MARKMIRITZ@
 LAND-MARKSURVEYING.COM

PLAT OF SURVEY

ORDERED BY:
HARRY MOHR
RAULAND AGENCY
118 KENOSHA ST.
WALWORTH, WI 53184

**Lot 18, Addition D, Country Club Estates,
 Village of Fontana-on-Geneva Lake,
 Walworth County, Wisconsin.**

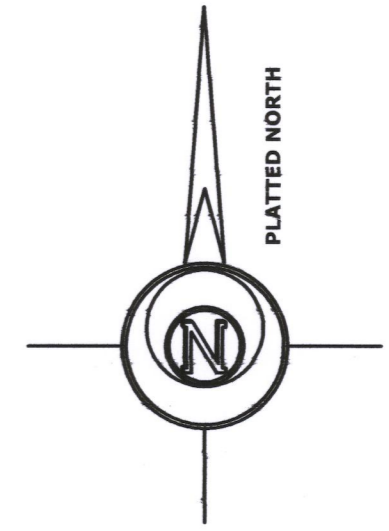
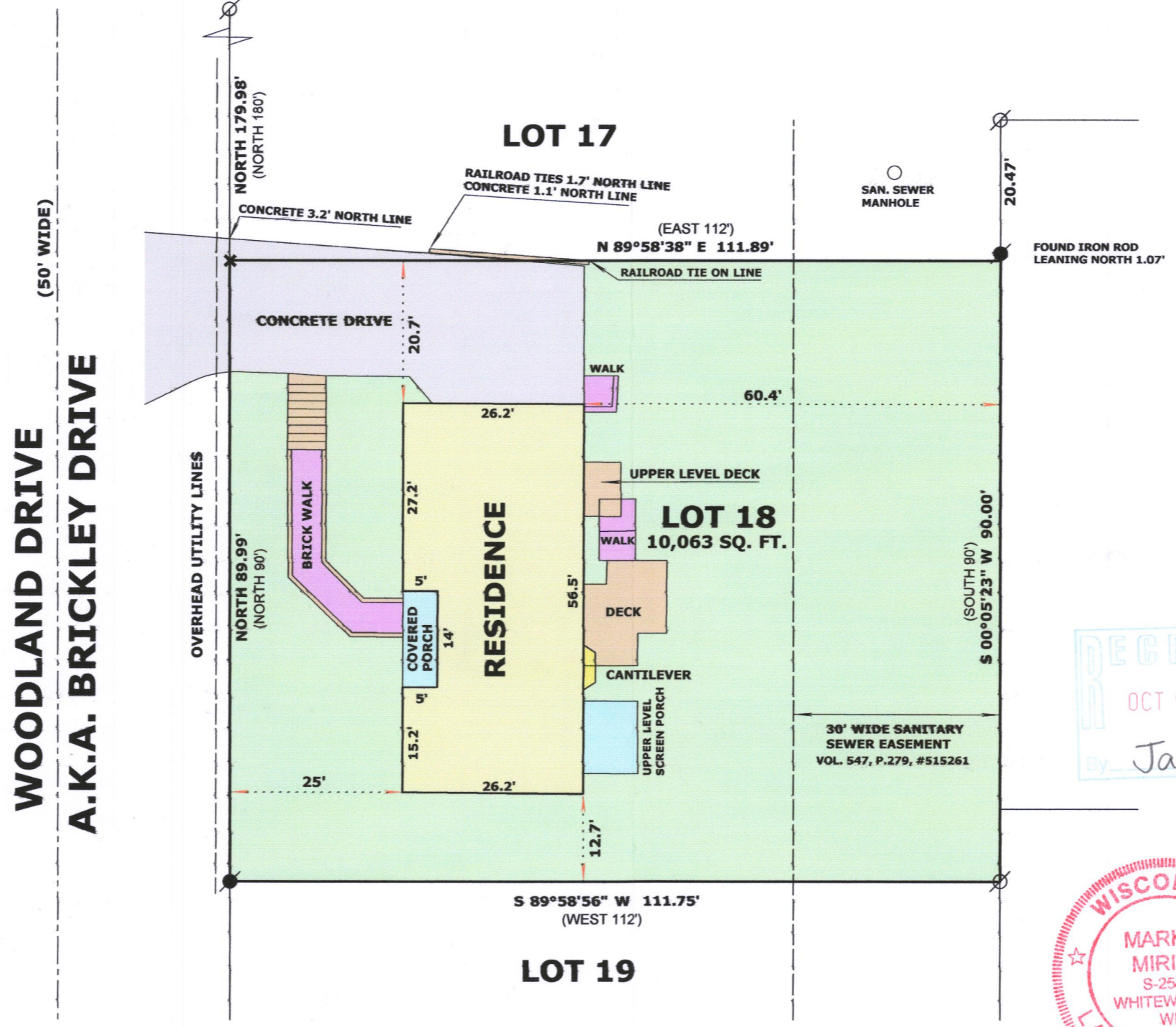

LEGEND

- ⊘ FOUND IRON PIPE
- FOUND IRON ROD
- ✕ SET CUT CROSS IN CONCRETE
- (xx) RECORDED AS DIMENSION

RECEIVED
 OCT 26 2017
 By Jan



SCALE: 1 INCH = 20 FEET

"I hereby certify that the above described property has been surveyed by me or under my direction and that the above map is a true representation thereof and shows the size and location of the property, its exterior boundaries, the location of all visible structures and dimensions of all principal buildings thereon, boundary fences, apparent easements, roadways and visible encroachments, if any."
 "This survey is made for the use of the present owners of the property, and also those who purchase, mortgage, or guarantee the title thereto within one year from date hereof."

Mark L. Miritz
MARK L. MIRITZ
WISCONSIN PROFESSIONAL
LAND SURVEYOR S-2582

DATE: OCT. 10, 2017 **JOB NO. 17.1004**

SCTD-19 005-3370