

LAND-MARK SURVEYING
Mark L. Miritz
Wisconsin Professional Land Surveyor S-2582

N9330 Knuteson Drive
Whitewater, WI 53190
Phone: (262) 495-3284
MARKMIRITZ@
LAND-MARKSURVEYING.COM

PLAT OF SURVEY

ORDERED BY:
STACEY SCHULTZ
KEEFE REAL ESTATE
751 GENEVA PARKWAY
LAKE GENEVA, WI 53147

The West 42 feet of Lot 3 in Block 12 of the Subdivision of Blocks 12, 13 and 14 of the Original Plat to the Village of Fontana-on-Geneva Lake, according to the recorded plat thereof, in the Village of Fontana, County of Walworth, State of Wisconsin. Also the East 1/2 of that certain parcel of land formerly platted as High Street in the Original Plat to the Village of Fontana-on-Geneva Lake lying immediately West of said Lot 3; the East line of said parcel of land being conveyed, being the West line of Lot 3 above described, the West line being the centerline of said former High Street and the North and South lines being the North and South lines of said Lot 3 extended West to the centerline of said former High Street, thereby intending to described a strip of land 24.75 feet wide and 132 feet deep.

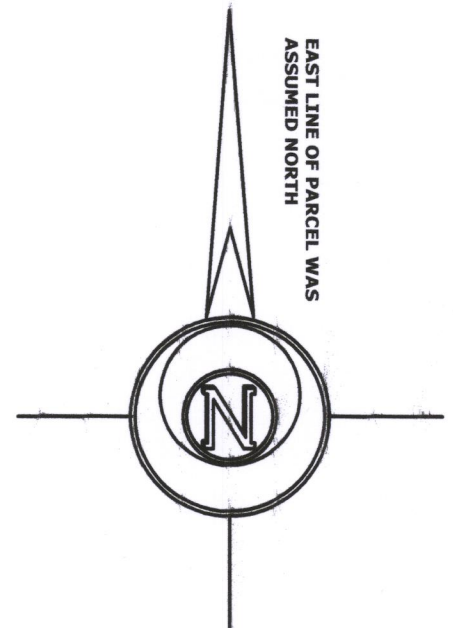
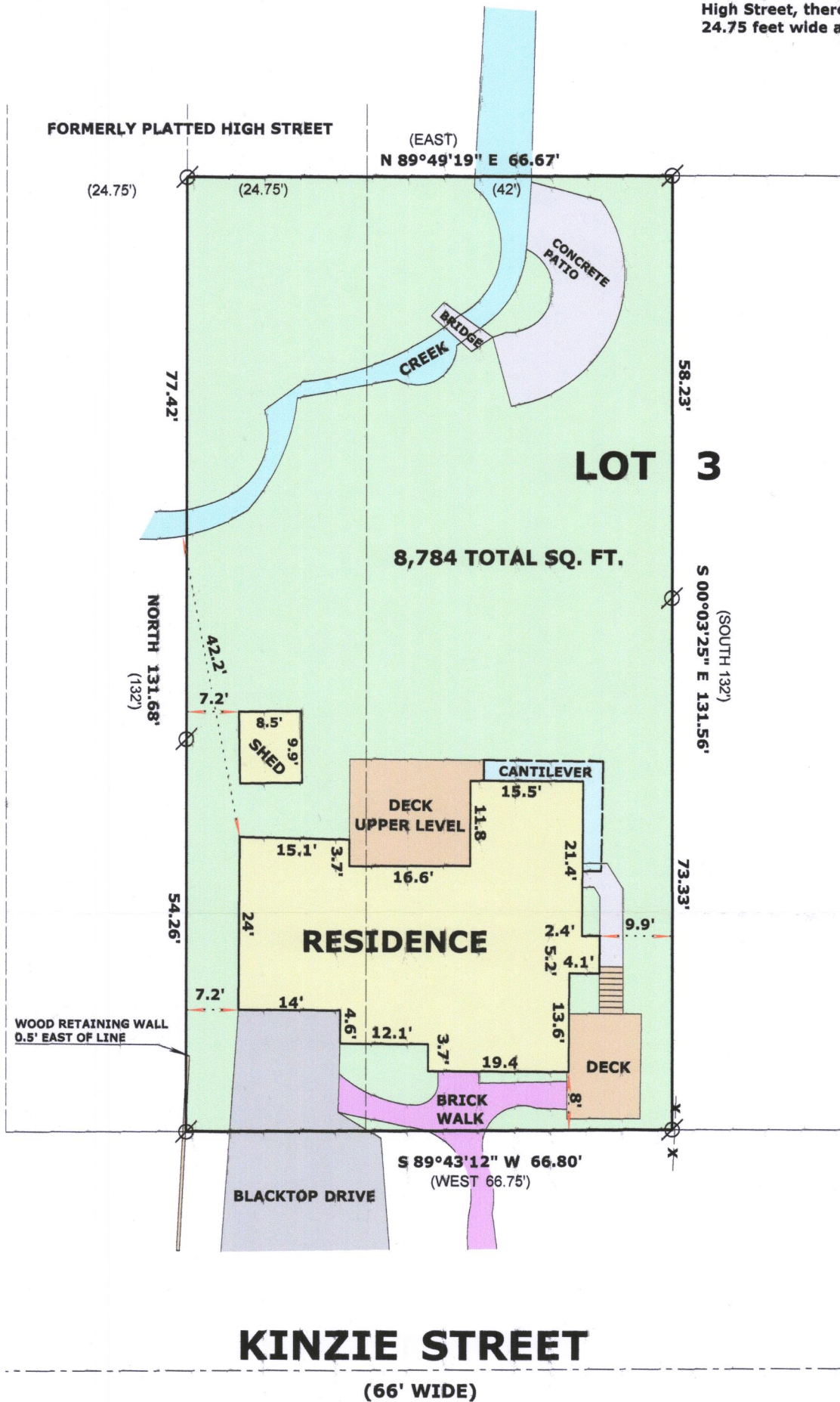

LEGEND

- ⊘ FOUND IRON PIPE
- (xx) RECORDED AS DIMENSION
- X—X— EXISTING WOOD FENCE

SCALE: 1 INCH = 20 FEET

"I hereby certify that the above described property has been surveyed by me or under my direction and that the above map is a true representation thereof and shows the size and location of the property, its exterior boundaries, the location of all visible structures and dimensions of all principal buildings thereon, boundary fences, apparent easements, roadways and visible encroachments, if any."

"This survey is made for the use of the present owners of the property, and also those who purchase, mortgage, or guarantee the title thereto within one year from date hereof."

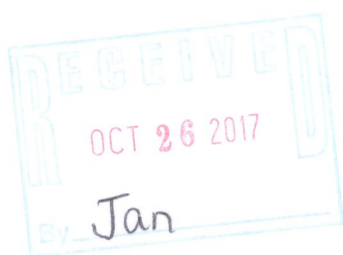

Mark L. Miritz
MARK L. MIRITZ
WISCONSIN PROFESSIONAL
LAND SURVEYOR S-2582

DATE: SEPT. 30, 2017 JOB NO. 17.916

SOP-72 005-3369