

FARRIS, HANSEN & ASSOCIATES, INC.

ENGINEERING — ARCHITECTURE — SURVEYING
7 RIDGWAY COURT — P.O. BOX 437 — ELKHORN, WISCONSIN 53121
PHONE: (262) 723-2098 FAX: (262) 723-5886

PLAT OF SURVEY

LOT 16 COUNTRY CLUB ESTATES ADDITION E
LOCATED IN PART OF THE NE 1/4 OF THE NW 1/4 OF
SECTION 23, TOWN 1 NORTH, RANGE 16 EAST,
VILLAGE OF FONTANA-ON-GENEVA LAKE, WALWORTH COUNTY, WISCONSIN

— WORK ORDERED BY —
DOUG SCHULTZ
N1892 HWY 14
WALWORTH, WI 53184

WAUBUN DRIVE
50' WIDE R.O.W.

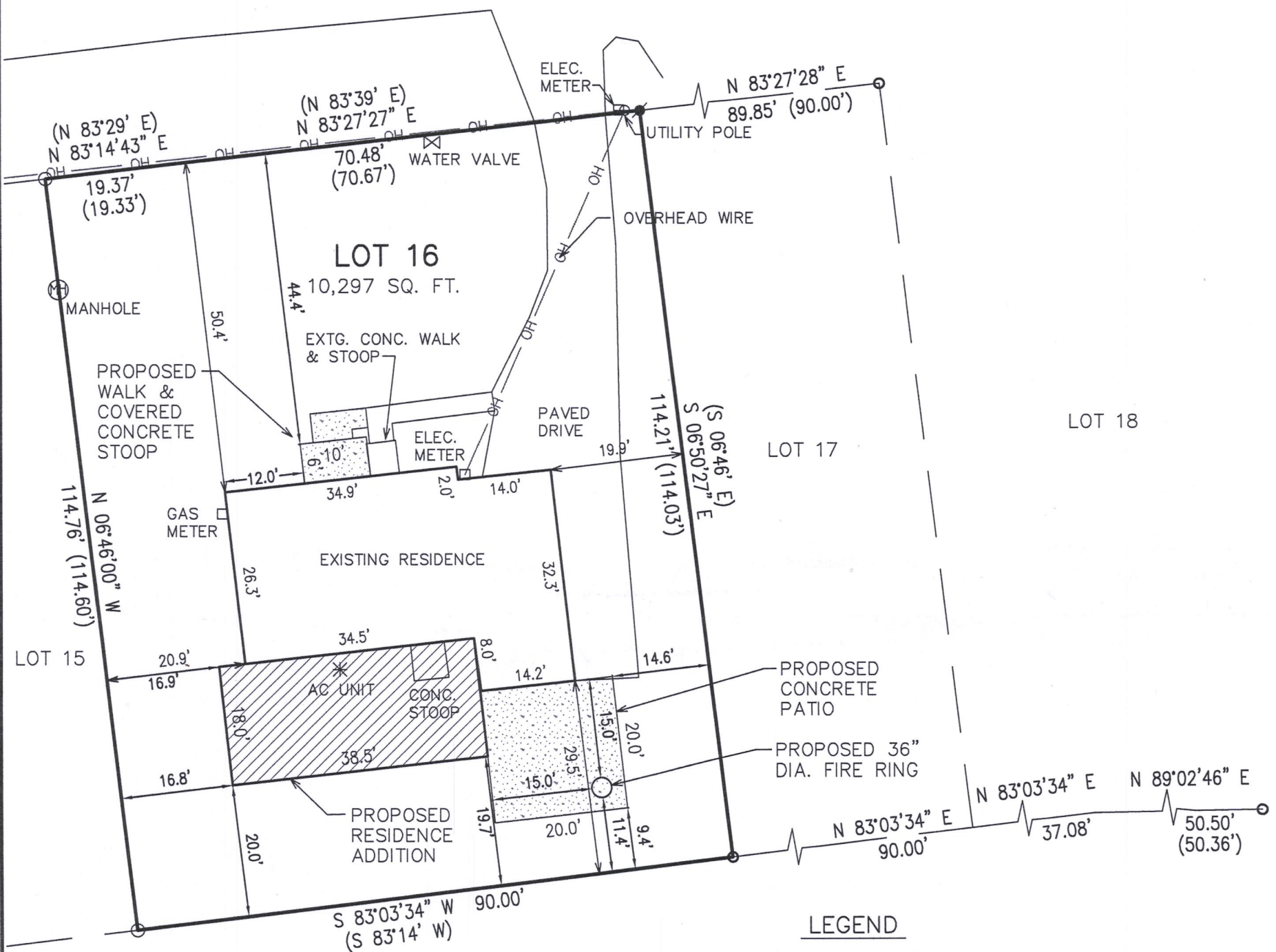

LEGEND

○ = FOUND IRON PIPE
● = SET IRON REBAR
(XXX) = RECORDED AS

PROPERTY ADDRESS:
419 WAUBUN DRIVE
FONTANA, WI 53125



LEGAL DESCRIPTION:

Lot 16 of Addition "E" to Country Club Estates in the Village of Fontana-on-Geneva Lake, Walworth County, Wisconsin.

Tax Key No. SCTE 00016

NOTE: COPIES OF THIS MAP TO WHICH THE FOLLOWING CERTIFICATE WILL APPLY SHOW THE SURVEYOR'S ORIGINAL SEAL AND SIGNATURE IN RED INK. COPIES BY ANY OTHER MEANS MAY HAVE ALTERATIONS WHICH DO NOT REPRESENT THE SURVEYOR'S WORK PRODUCT.

I HEREBY CERTIFY THAT THE ABOVE DESCRIBED PROPERTY HAS BEEN SURVEYED UNDER MY DIRECTION AND THAT THE ABOVE MAP IS A TRUE REPRESENTATION THEREOF AND SHOWS THE SIZE AND LOCATION OF THE PROPERTY, ITS EXTERIOR BOUNDARIES, THE LOCATION OF ALL VISIBLE STRUCTURES, AND DIMENSIONS OF ALL PRINCIPLE BUILDINGS THEREON, BOUNDARY FENCES, APPARENT EASEMENTS, ROADWAYS, AND VISIBLE ENCROACHMENTS, IF ANY. THIS SURVEY IS MADE FOR THE USE OF THE PRESENT OWNERS OF THE PROPERTY, AND ALSO THOSE WHO PURCHASE, MORTGAGE, OR GUARANTEE THE TITLE THERETO WITHIN ONE YEAR FROM THE DATE HEREOF.

DATED: 08/11/2017

REVISED 9/20/2017 TO SHOW
PROPOSED RESIDENCE ADDITION
AND OTHER IMPROVEMENTS

Peter S. Gordon
PETER S. GORDON P.L.S. 2101



PROJECT: 9811.17
DATE: 08/11/2017
SHEET 1 OF 1

SEP 20 2017

SCTE-16

005-3367