

**PLAT OF SURVEY**

**OF**

**LOT J7 OF**

**COUNTRY CLUB ESTATES**

**ADDITION "J"; FONTANA-ON-GENEVA LAKE**

**WALWORTH COUNTY, WISCONSIN**

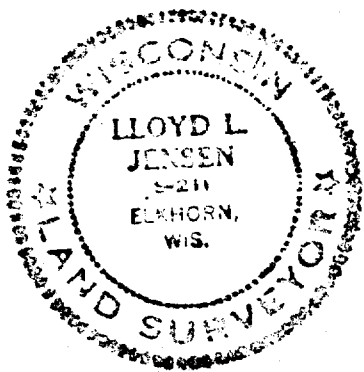
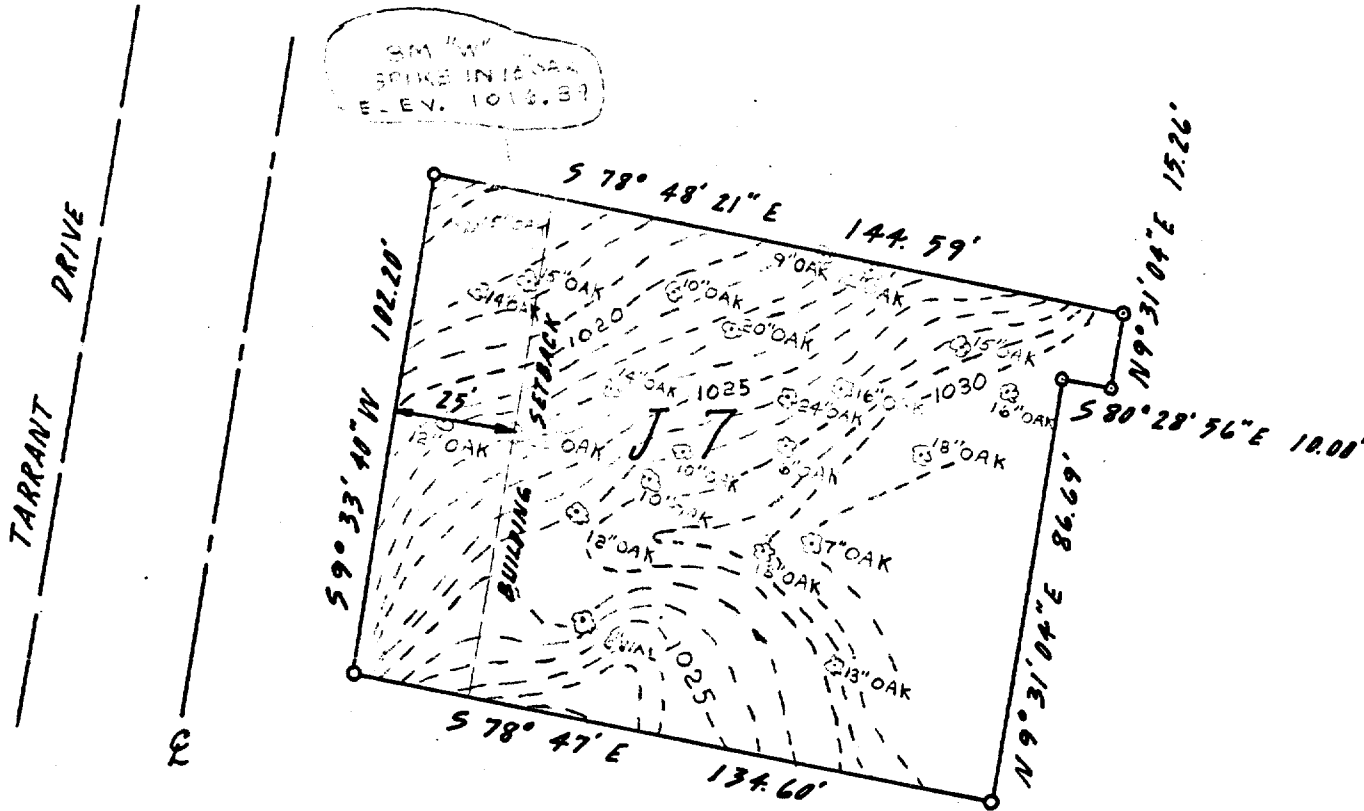

SURVEY AND PLAT BY  
**JENSEN & JOHNSON, INC.**  
CIVIL ENGINEERS AND SURVEYORS  
Elkhorn, Wisconsin

**LEGEND**

- — Iron Pipe
  - — Concrete Monument
- Scale 1" = 40'

**WE CERTIFY:** That we have surveyed the above described property and that the plat shown hereon is an accurate survey and a true representation thereof and correctly shows the exterior boundary lines and all divisions of said property.

Date MAY 1973

*Lloyd L. Jensen*  
LLOYD L. JENSEN,  
Wisconsin Registered Land Surveyor, No. S-211

SCT J-7